



# Statistical Publication

## NSW Community Offender Census 2010:

### Summary of Characteristics

**Gerard Van Doorn**  
A/Manager, Data and System

**Alan Geyer**  
A/Data Manager

Statistical Publication No. 37  
June 2011  
ISSN 0814 1215

**NSW Department of Corrective Services**



# NSW Community Census 2010

## *Summary of Characteristics*

Gerard Van Doorn  
A/Manager, Data and Systems  
Corporate Research, Evaluation and Statistics

Alan Geyer  
A/Data Manager  
Corporate Research, Evaluation and Statistics

June 2011

Statistical Publication No. 37  
ISSN 0814 1215

© Corrective Services NSW

Corporate Research, Evaluation and Statistics  
Corrective Services NSW  
Level 3, 20 Lee Street  
SYDNEY NSW 2000

Telephone: (02) 8346-1556                      Facsimile: (02) 8346-1590

Email: [research.enquiries@dcs.nsw.gov.au](mailto:research.enquiries@dcs.nsw.gov.au)

Internet: <http://www.correctiveservices.nsw.gov.au>

---

## TABLE OF CONTENTS

---

<b>1. Explanatory Notes</b> .....	<b>i</b>
<b>2. All Offenders</b> .....	<b>1</b>
2.1 Statistical Summary.....	3
2.2 Graphical Summary.....	4
2.3 Demographic Characteristics.....	5
2.4 Legal Order Characteristics.....	6
2.5 Offence Characteristics.....	8
2.6 Offender Management.....	9
2.7 Supervising Office / Custody Status.....	10
2.8 Cultural and Linguistic Diversity.....	12
2.9 Statistical Subdivision of Residence.....	15
<b>3. Offenders on Bonds</b> .....	<b>17</b>
3.1 Statistical Summary.....	19
3.2 Graphical Summary.....	20
3.3 Demographic Characteristics.....	21
3.4 Legal Order Characteristics.....	22
3.5 Offence Characteristics.....	24
3.6 Offender Management.....	25
3.7 Supervising Office / Custody Status.....	26
3.8 Cultural and Linguistic Diversity.....	28
3.9 Statistical Subdivision of Residence.....	31
<b>4. Offenders on Parole</b> .....	<b>33</b>
4.1 Statistical Summary.....	35
4.2 Graphical Summary.....	36
4.3 Demographic Characteristics.....	37
4.4 Legal Order Characteristics.....	38
4.5 Offence Characteristics.....	40
4.6 Offender Management.....	41
4.7 Supervising Office / Custody Status.....	42
4.8 Cultural and Linguistic Diversity.....	44
4.9 Statistical Subdivision of Residence.....	47
<b>5. Offenders on Community Service</b> .....	<b>49</b>
5.1 Statistical Summary.....	51
5.2 Graphical Summary.....	52
5.3 Demographic Characteristics.....	53
5.4 Legal Order Characteristics.....	54
5.5 Offence Characteristics.....	56
5.6 Offender Management.....	57
5.7 Supervising Office / Custody Status.....	58
5.8 Cultural and Linguistic Diversity.....	60
5.9 Statistical Subdivision of Residence.....	63

---

---

## TABLE OF CONTENTS

---

<b>6. Offenders on Home Detention</b> .....	<b>65</b>
6.1 Statistical Summary.....	67
6.2 Graphical Summary.....	68
6.3 Demographic Characteristics.....	69
6.4 Legal Order Characteristics.....	70
6.5 Offence Characteristics.....	72
6.6 Offender Management.....	73
6.7 Supervising Office / Custody Status.....	74
6.8 Cultural and Linguistic Diversity.....	75
6.9 Statistical Subdivision of Residence.....	76
<b>7. Most serious offence by aggregate order length</b> .....	<b>79</b>
7.1 All Offenders on Active Orders.....	81
7.2 All Males on Active Orders.....	82
7.3 All Females on Active Orders.....	83
7.4 All Males on Active Bonds.....	84
7.5 All Females on Active Bonds.....	85
7.6 All Males on Active Parole.....	86
7.7 All Females on Active Parole.....	87
7.8 All Males on Active Community Service.....	88
7.9 All Females on Active Community Service.....	89
7.10 All Males on Active Home Detention.....	90
7.11 All Females on Active Home Detention.....	91
<b>8. Population trends</b> .....	<b>93</b>
8.1 Total Offenders.....	95
8.2 Gender.....	96
8.3 Aboriginal / Torres Strait Islander.....	97
8.4 Most Serious Offence.....	98
8.5 Data Tables – Trends in Demographics.....	99
8.6 Data Tables – Trends in Most Serious Offence.....	100
<b>9. Appendices</b> .....	<b>103</b>
9.1 Appendix 1 - Australian Standard Offence Classification 2008.....	105
9.3 Appendix 2 - Offence Grouping Used in Trend Data.....	108
9.3 Appendix 3 - Legal Order categories.....	109

---

---

## Section 1

---

*~ Community Offender Census 2010 ~*



*Explanatory Notes*





## EXPLANATORY NOTES

---

### a) General Information

The New South Wales Community Offender Census was initially developed following a proposal by the Australian Bureau of Statistics (ABS) to develop a National Community Based Corrections census. A 12 month feasibility study was implemented by the ABS in May 2006, in which NSW participated. Although the National Census did not proceed, Corporate Research Evaluation and Statistics (CRES) within Corrective Services NSW (CSNSW) continued with development of a census for NSW community based offenders. The NSW Community Offender Census has been designed to complement the existing custody based NSW Inmate Census. The NSW Community Offender Census recognises the substantial population of offenders managed by Community Offender Services (COS), a section of CSNSW.

All data were extracted from the Offender Integrated Management System (OIMS) used by CSNSW to manage offenders both in the community and custody, for all records current as at 30 June 2010. The data were also manually screened for any potential errors and inconsistencies in order to maximise reliability.

### b) Offenders and legal orders

A key component of understanding the community offender population is the distinction between the number of total offenders and the number of offenders with different types of orders. For the purposes of this census, an offender is an **individual who may have several different orders**. For example, it is possible for an individual offender to be serving a Community Service Order at the same time as a Probation order. Some offenders may also be part of the custodial inmate population on the day of the census, either in full time custody or periodic detention. In these cases each offender will be counted once within each order category, and once in the total population. For this reason, numbers from individual order categories cannot be added together. Offenders who are in custody, and therefore will also be counted in the inmate census, are identified under the variable 'In custody at census date', and should be removed before undertaking any merging of community and custodial population figures.

### c) Order Types

Data is reported for four different order types. These order types represent aggregates of a range of legal orders and are defined as follows.

Refer to Appendix 4 for a detailed list of order categorisations.

#### *Bonds (Probation)*

Includes all supervised good behaviour bonds, suspended sentences, recognisances and licences, extended supervision orders, bail supervision and drug court orders, as well as probation specified as a condition of community service orders.

Data within this category differs slightly from that reported for the annual Productivity Commission's 'Report on Government Services', as community service orders with a programs component have been excluded. This was done primarily to reduce double counting, since only a single legal order is actually issued. Community service offenders with programs hours are recorded within the community service population, and are identified within the count of program hours assigned. The number of offenders which this impacts on is minimal.

---

<i>Parole</i>	Includes all supervised parole orders, both court based and those issued by the State Parole Authority (which includes orders such as formal transfer of interstate parole and balance of parole). Does not include offenders released to unsupervised parole.
<i>Community Service (CSO)</i>	Includes all community service orders and fine default orders.
<i>Home Detention</i>	Includes home detention orders.

#### **d) Scope of data collection**

This publication contains summary statistics of offenders with legal orders registered at COS district offices on the 30 June 2010. In order to maintain consistency with figures reported under established counting rules, all offenders have been included regardless of factors such as legal status of the order, or whereabouts of the offender (for example, some offenders were interstate or whereabouts unknown at the census date).

In order to reflect the statistical needs of COS management and provide a more meaningful count of the population, all offenders have been defined as either 'Active' or 'Administrative' throughout the census. These categories are defined as follows:

##### ***Active***

The offender has a current legal order and is assigned to the caseload of a probation and parole officer who is managing that order to ensure compliance with the conditions. For example, provision of case management, attendance at programs, urinalysis, attendance at Community Service work, or any other form of active involvement with the offender.

These offenders constitute the population which could be considered as most relevant to any current analysis of community offenders.

##### ***Administrative***

COS has some interest in the offender, but the offender is not being actively managed or monitored as at the census date. This may be for a variety of reasons. Usually the offender is not assigned to a probation and parole officer's workload, but may be placed in an administrative caseload to be periodically reviewed where further action is awaited (such as resolution of court matters). There are a wide range of specific reasons why an offender's order may be held for administrative purposes, but some of the more common causes include:

*Breach action* – the offender has not complied with their order and COS has commenced breach action in court. In some cases the offender may have absconded and a warrant may have been issued. The order is often retained until such time as the court resolves the breach matter, which may take several months.

*Temporary inability to manage the order* – the offender cannot be directly managed in the community because they have been placed in full time custody for several months, have been hospitalised, have been granted permission to travel outside of the State, or otherwise are not within the NSW community for a period of time. In most cases the offender will be monitored elsewhere – such as where they are in custody or in another jurisdiction – and supervision will recommence once the offender has returned to the community.

*Order completion* – the offender's order has expired and COS has no further legal authority to manage the offender. The offender's record may remain active in the system for a brief period of time for administration purposes such as completion of a summary of the order outcomes and offender responsibility which can be used to inform future contacts with the offender.

#### **e) Aboriginality**

An offender is recorded as an Aboriginal / Torres Strait Islander where they have self identified as such in any current or historical records held by Corrective Services NSW.

#### **f) Cultural Background**

Cultural background is coded according to the Second Edition of the Australian Standard Classification of Cultural and Ethnic Groups (ASCCEG) (Australian Bureau of Statistics Catalogue No: 1249.0, ABS 2005). In a small number of cases where cultural background was not recorded, any available country of birth and Aboriginality data have been used to determine a cultural region of origin. In these cases, the offender has been placed in the specific cultural grouping of 'not elsewhere classified' (n.e.c.) within the relevant broader cultural group.

#### **g) Prior Imprisonment**

Prior imprisonment is calculated based on any full time imprisonment ending prior to the census date, at any adult NSW correctional centre. This includes where a prior period of imprisonment may be related to the current sentence – as is the case with parole. The purpose of this item is to indicate which offenders have previously been managed by the custodial arm of CSNSW.

#### **h) Office Location**

In the majority of cases the offender was assigned to one of the relevant order types at a single district office. However, it is possible for an offender with multiple orders to be assigned to two different locations. In order to maintain simplicity within the dataset, a single location was identified for all offenders. Where there were multiple assignments, preference was given to locations with active orders over those with administrative ones, then to locations with supervision orders, then to CSO. The number of instances where offenders had active orders at 2 locations was minimal.

#### **i) Concept of an 'Episode'**

An episode is defined as a single period of continuous contact with COS up until the Census date. It does not include any custodial bookings, although often a custodial booking may overlap with a community one. Episode length is calculated by identifying the earliest start date of a community based order in a series of unbroken community contact.

#### **j) Aggregate sentence length**

Aggregate sentence length represents the time from the earliest start date of an offender's community based orders to the final expiry date.

Sentence length refers only to the community component of an offender's sentence. For example, where an offender is subject to a parole order sentence length only refers to that order, and does not include the custodial portion of the sentence.

Sentence length will not always correspond to the actual time ultimately served. For instance, where an offender is breached, the order may be revoked prior its completion. Additionally, supervision may not always last for the duration of an order, such as in the case of many bonds, where the court may allow supervision to cease ahead of the total order expiry if deemed appropriate by COS.

It is important to note that there are a range of statutory limitations on many of the community based orders. For example, under the Crimes (Sentencing Procedure) Act 1999, a Section 9 Good Behaviour Bond may not exceed 5 years, and a Home Detention order may not exceed 18 months.

It may however be possible for an offender's aggregate sentences to exceed these limits. For example, an offender who has received a 5 year Section 9 Bond receives another 5 year Section 9 Bond on unrelated matters one year into the first order, creating an aggregate sentence of 6 years.

#### **k) Community Service Hours completed by offenders**

Community Service Hours are typically recorded at an offender's work site by a sessional supervisor. These records are then collected by COS staff on a regular basis, and entered into the system by the staff member. Due to this process there are small delays between the work hours being completed and data being entered into OIMS.. Hours completed were subsequently retrieved 1(one) week following the census date, on 7 July

---

---

2009, to allow for data entry lag, and then reviewed again in August 2009 to check for any significantly delayed data entry.

#### **l) Most Serious Offence (MSO)**

Most Serious Offence (MSO) was determined by using the National Offence Index (NOI), which is based on the Australian Standard Offence Classification (ASOC), 2008 (see below). There is presently no definitive hierarchy of penalties to allow use of community sentence details to assist in determining seriousness of offence within all categories. For example, determining whether a 6 month suspended sentence constitutes a more serious penalty than a 3 year Section 9 bond is open to argument in either direction. Although the use of the NOI also presents problems, since the code does not consider the magnitude of the offence in the same manner that sentence length is able to do for the inmate population, at the present point in time it is considered the most pragmatic approach.

In reviewing the validity of this process, it was found that in any case the majority of offenders have small numbers of offences, often within the same ASOC division, or with one clear cut 'serious' offence. Subsequently the potential for miscoding is considered to be minimal. This procedure may however be reviewed in the future.

#### **m) Classification of offences**

In this publication offences have been classified according to the Australian Standard Offence Classification (ASOC) (Australian Bureau of Statistics Catalogue No: 1234.0, second edition 2008). Previous Community Offender Census documents have used ASOC 1997 to classify offences. In this edition MSO data have been re-calculated under ASOC 2008. Data have been reported at the division and subdivision levels, with assault offences being broken down to group level due to large numbers within the subdivision.

#### **n) Federal offences**

Identification of offenders with federal offences was based on order types and offence codes. Offenders with any federal order type (such as a Section 20 Bond under the Commonwealth Crimes Act 1914), or an offence which had been flagged as Federal were included. Where a conflict existed, for example a Section 19 bond attached to an offence identified as being a State offence, offence description was checked and where necessary court records were also accessed to determine the relevant status.

#### **o) Statistical Subdivision of Residence**

Statistical Subdivision is defined according to the Australian Standard Geographical Classification (ASGC), (Australian Bureau of Statistics Catalogue No: 1216, ABS 2005). Under this system, where the subdivision uses the suffix 'SD Bal', the statistical subdivision has been defined by taking the statistical division (the next highest level of categorisation) and removing a statistical district (a significant city area, also defined by the ASGC) which also constitutes a subdivision. So for example, the Hunter SD Bal subdivision is the part of the Hunter statistical division outside of the Newcastle subdivision.

---

## Section 2

---

*~ Community Offender Census 2010 ~*



*All Offenders*



## ALL OFFENDERS

### 2.1 - Statistical Summary

Total Persons		Active		Administrative		Total	
	Offenders	14403	86.6%	2229	13.4%	16632	100.0%
<b>Gender</b>							
	Male	12170	84.5%	1910	85.7%	14080	84.7%
	Female	2233	15.5%	319	14.3%	2552	15.3%
<b>Aboriginality</b>							
	Aboriginal/TSI	2584	17.9%	393	17.6%	2977	17.9%
	Non-Aboriginal/TSI	10306	71.6%	1566	70.3%	11872	71.4%
	Unknown	1513	10.5%	270	12.1%	1783	10.7%
<b>Age</b>							
Male	Under 18	10	0.1%	3	0.2%	13	0.1%
	18 to 24	3282	27.0%	477	25.0%	3759	26.7%
	25 to 34	4101	33.7%	658	34.5%	4759	33.8%
	35 to 44	2999	24.6%	482	25.2%	3481	24.7%
	45 and over	1778	14.6%	290	15.2%	2068	14.7%
Female	Under 18	1	0.0%	0	0.0%	1	0.0%
	18 to 24	452	20.2%	61	19.1%	513	20.1%
	25 to 34	766	34.3%	117	36.7%	883	34.6%
	35 to 44	653	29.2%	87	27.3%	740	29.0%
	45 and over	361	16.2%	54	16.9%	415	16.3%
<b>Cultural identity</b>							
	Australian	10072	69.9%	1496	67.1%	11568	69.6%
	Other	2818	19.6%	463	20.8%	3281	19.7%
	Unknown	1513	10.5%	270	12.1%	1783	10.7%
<b>English speaking status of country of birth</b>							
	Australian born	9209	63.9%	1379	61.9%	10588	63.7%
	Other English speaking	547	3.8%	107	4.8%	654	3.9%
	Non-English speaking	1205	8.4%	240	10.8%	1445	8.7%
	Unknown	3442	23.9%	503	22.6%	3945	23.7%
<b>Prior full time adult imprisonment in NSW (includes remand)</b>							
	Yes	7509	52.1%	1359	61.0%	8868	53.3%
	No	6894	47.9%	870	39.0%	7764	46.7%
<b>Current imprisonment</b>							
	Full time custody	449	3.1%	528	23.7%	977	5.9%
	Periodic detention	105	0.7%	16	0.7%	121	0.7%
	Not in custody	13849	96.2%	1685	75.6%	15534	93.4%
<b>Length of aggregate community orders</b>							
	Less than 1 year	2086	14.5%	356	16.0%	2442	14.7%
	1 to 2 years	8162	56.7%	1047	47.0%	9209	55.4%
	2 to 5 years	4051	28.1%	781	35.0%	4832	29.1%
	5 years or more	104	0.7%	45	2.0%	149	0.9%
<b>Minimum contact level with COS</b>							
	Monthly	1804	12.5%	na	na	1804	10.8%
	Monthly to fortnightly	3832	26.6%	na	na	3832	23.0%
	Fortnightly	4690	32.6%	na	na	4690	28.2%
	Weekly to fortnightly	1514	10.5%	na	na	1514	9.1%
	Weekly or more	262	1.8%	na	na	262	1.6%
	Restricted movement	109	0.8%	na	na	109	0.7%
	Not applicable	2192	15.2%	2229	100.0%	4421	26.6%
<b>Offenders with multiple order types</b>							
<i>(CSO, parole, bonds, and home detention)</i>							
	One type of order	13439	93.3%	2187	98.1%	15626	94.0%
	Multiple order types	964	6.7%	42	1.9%	1006	6.0%

~ Community Offender Census 2010 ~

## ALL OFFENDERS

### 2.2 - Graphical Summary - Active Offenders

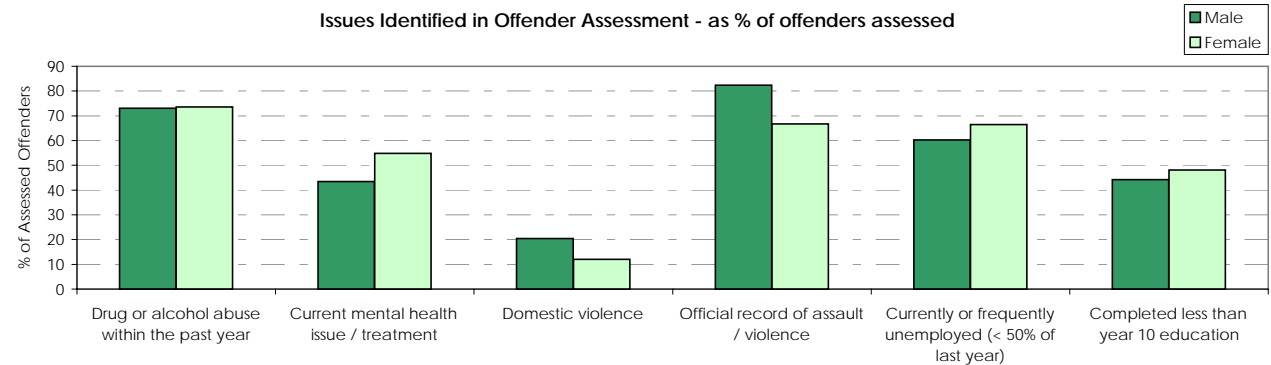
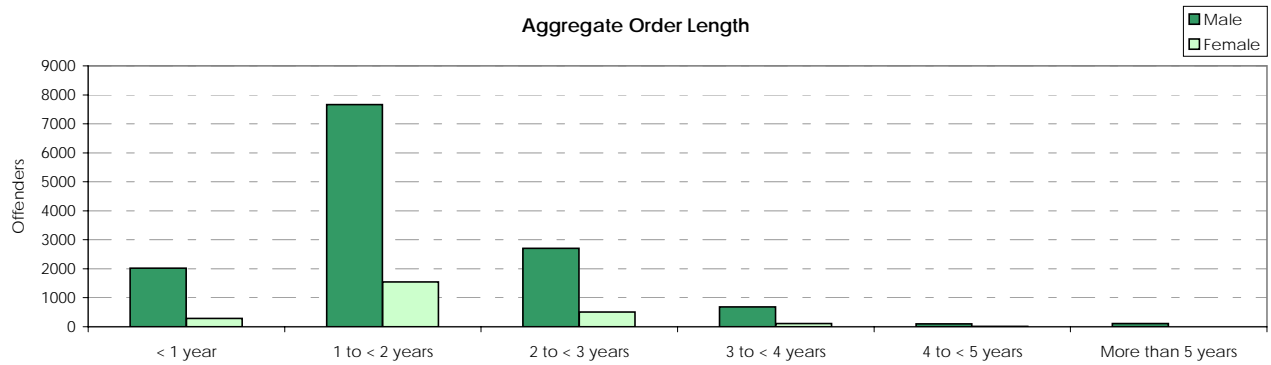
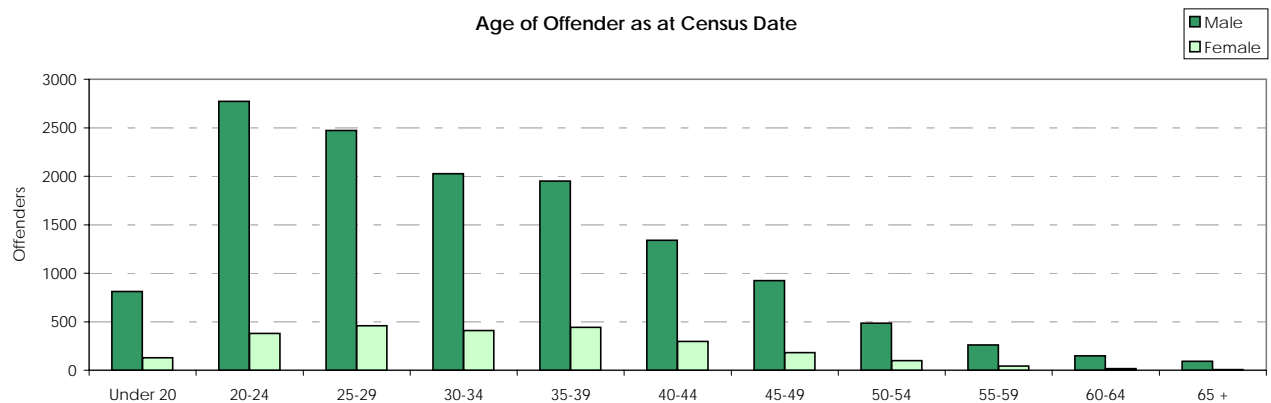
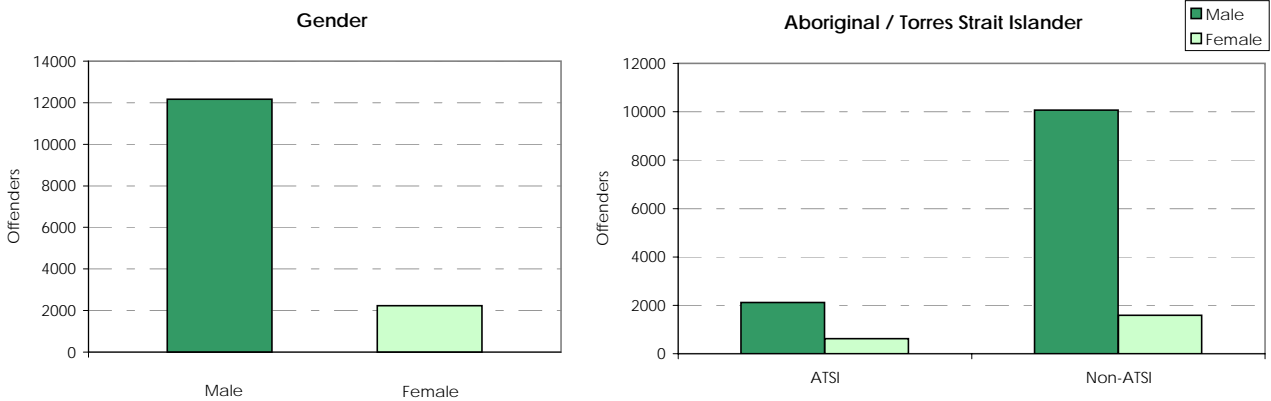



## ALL OFFENDERS

### 2.3 - Demographic Characteristics

Age at Census date (years)	Active				Administrative		Total	
	Male		Female		Total		Total	
17	10	0.1%	1	0.0%	3	0.1%	14	0.1%
18	230	1.9%	31	1.4%	32	1.4%	293	1.8%
19	495	4.1%	75	3.4%	76	3.4%	646	3.9%
20	538	4.4%	63	2.8%	97	4.4%	698	4.2%
21-22	1035	8.5%	148	6.6%	150	6.7%	1333	8.0%
23-24	984	8.1%	135	6.0%	183	8.2%	1302	7.8%
25-29	2253	18.5%	379	17.0%	395	17.7%	3027	18.2%
30-34	1848	15.2%	387	17.3%	380	17.0%	2615	15.7%
35-39	1727	14.2%	393	17.6%	329	14.8%	2449	14.7%
40-44	1272	10.5%	260	11.6%	240	10.8%	1772	10.7%
45-49	798	6.6%	182	8.2%	169	7.6%	1149	6.9%
50-54	478	3.9%	115	5.2%	72	3.2%	665	4.0%
55-59	226	1.9%	42	1.9%	46	2.1%	314	1.9%
60-64	148	1.2%	11	0.5%	31	1.4%	190	1.1%
65 +	128	1.1%	11	0.5%	26	1.2%	165	1.0%
<b>Aboriginality</b>								
ATSI	2014	16.5%	570	25.5%	393	17.6%	2977	17.9%
Non-ATSI	8940	73.5%	1366	61.2%	1566	70.3%	11872	71.4%
ATSI Unknown	1216	10.0%	297	13.3%	270	12.1%	1783	10.7%
<b>Prior full time adult imprisonment in NSW time elapsed since last released from custody</b>								
<b>Prior imprisonment (includes remand)</b>	<b>6659</b>	<b>54.7%</b>	<b>850</b>	<b>38.1%</b>	<b>1359</b>	<b>61.0%</b>	<b>8868</b>	<b>53.3%</b>
<i>Less than 1 year since last release</i>	3961	32.5%	439	19.7%	599	26.9%	4999	30.1%
<i>1 to 2 years since last release</i>	1016	8.3%	144	6.4%	338	15.2%	1498	9.0%
<i>2 to 5 years since last release</i>	864	7.1%	135	6.0%	250	11.2%	1249	7.5%
<i>5 years or more since last release</i>	818	6.7%	132	5.9%	172	7.7%	1122	6.7%
<b>No prior imprisonment in NSW</b>	<b>5511</b>	<b>45.3%</b>	<b>1383</b>	<b>61.9%</b>	<b>870</b>	<b>39.0%</b>	<b>7764</b>	<b>46.7%</b>
<b>Admitted to full time custody during current episode</b>								
Yes	1241	10.2%	156	7.0%	655	29.4%	2052	12.3%
No	10929	89.8%	2077	93.0%	1574	70.6%	14580	87.7%
<b>In custody at census date</b>								
<b>Yes</b>	<b>514</b>	<b>4.2%</b>	<b>40</b>	<b>1.8%</b>	<b>544</b>	<b>24.4%</b>	<b>1098</b>	<b>6.6%</b>
<i>Full time custody</i>	415	3.4%	34	1.5%	528	23.7%	977	5.9%
<i>Periodic detention</i>	99	0.8%	6	0.3%	16	0.7%	121	0.7%
<b>No</b>	<b>11656</b>	<b>95.8%</b>	<b>2193</b>	<b>98.2%</b>	<b>1685</b>	<b>75.6%</b>	<b>15534</b>	<b>93.4%</b>
<b>Marital status at census date</b>								
Married / Defacto	2989	24.6%	493	22.1%	537	24.1%	4019	24.2%
Never married	5551	45.6%	813	36.4%	1010	45.3%	7374	44.3%
Divorced	305	2.5%	102	4.6%	91	4.1%	498	3.0%
Separated	413	3.4%	109	4.9%	65	2.9%	587	3.5%
Widowed	22	0.2%	20	0.9%	4	0.2%	46	0.3%
Marital status unknown	2890	23.7%	696	31.2%	522	23.4%	4108	24.7%
<b>Cultural Background</b>								
Australian	8427	69.2%	1645	73.7%	1496	67.1%	11568	69.6%
Other	2527	20.8%	291	13.0%	463	20.8%	3281	19.7%
Unknown	1216	10.0%	297	13.3%	270	12.1%	1783	10.7%
<b>English Speaking Status of Country of Birth</b>								
Australian born	7844	64.5%	1365	61.1%	1379	61.9%	10588	63.7%
Other English speaking	469	3.9%	78	3.5%	107	4.8%	654	3.9%
Non-English speaking	1094	9.0%	111	5.0%	240	10.8%	1445	8.7%
Unknown	2763	22.7%	679	30.4%	503	22.6%	3945	23.7%
<b>TOTAL</b>	<b>12170</b>	<b>100.0%</b>	<b>2233</b>	<b>100.0%</b>	<b>2229</b>	<b>100.0%</b>	<b>16632</b>	<b>100.0%</b>

## ALL OFFENDERS

### 2.4 - Legal Order Characteristics

Order Types	Active				Administrative		Total	
	Male		Female		Total		Total	
<b>Home Detention</b>	<b>82</b>	<b>0.7%</b>	<b>27</b>	<b>1.2%</b>	<b>18</b>	<b>0.8%</b>	<b>127</b>	<b>0.8%</b>
<b>Community Service</b>	<b>3002</b>	<b>24.7%</b>	<b>595</b>	<b>26.6%</b>	<b>316</b>	<b>14.2%</b>	<b>3913</b>	<b>23.5%</b>
Fine Default Order	10	0.1%	0	0.0%	1	0.0%	11	0.1%
Community Service Order (NSW or Federal)	2993	24.6%	595	26.6%	315	14.1%	3903	23.5%
<b>Bonds</b>	<b>6528</b>	<b>53.6%</b>	<b>1408</b>	<b>63.1%</b>	<b>1491</b>	<b>66.9%</b>	<b>9427</b>	<b>56.7%</b>
Bail Supervision (Section 11)	112	0.9%	26	1.2%	50	2.2%	188	1.1%
Good Behaviour Bond (not including Section 11 or 12)	4928	40.5%	1104	49.4%	1154	51.8%	7186	43.2%
Extended Supervision	26	0.2%	0	0.0%	1	0.0%	27	0.2%
Suspended Sentence (Section 12)	1649	13.5%	326	14.6%	426	19.1%	2401	14.4%
Drug Court	139	1.1%	26	1.2%	3	0.1%	168	1.0%
Probation as Condition of Community Service	18	0.1%	3	0.1%	2	0.1%	23	0.1%
<b>Parole</b>	<b>3259</b>	<b>26.8%</b>	<b>323</b>	<b>14.5%</b>	<b>596</b>	<b>26.7%</b>	<b>4178</b>	<b>25.1%</b>
Court Based Parole	2057	16.9%	226	10.1%	343	15.4%	2626	15.8%
Parole Authority Ordered Parole	1214	10.0%	99	4.4%	258	11.6%	1571	9.4%
Number of order types <sup>1</sup>	Active				Administrative		Total	
By order type	Male		Female		Total		Total	
One	11345	93.2%	2094	93.8%	2187	98.1%	15626	94.0%
Two	818	6.7%	139	6.2%	42	1.9%	999	6.0%
Three or more	7	0.1%	0	0.0%	0	0.0%	7	0.0%
By order sub-type	Male		Female		Total		Total	
One	10985	90.3%	2019	90.4%	2111	94.7%	15115	90.9%
Two	1123	9.2%	200	9.0%	115	5.2%	1438	8.6%
Three or more	62	0.5%	14	0.6%	3	0.1%	79	0.5%
Level of Court of Most Serious Offence	Male		Female		Total		Total	
Supreme Court	58	0.5%	3	0.1%	11	0.5%	72	0.4%
District Court	2140	17.6%	296	13.3%	457	20.5%	2893	17.4%
Local Court	8743	71.8%	1825	81.7%	1502	67.4%	12070	72.6%
Parole Authority	800	6.6%	55	2.5%	141	6.3%	996	6.0%
Drug Court	169	1.4%	27	1.2%	9	0.4%	205	1.2%
Childrens Court	116	1.0%	7	0.3%	45	2.0%	168	1.0%
Federal Court	0	0.0%	0	0.0%	0	0.0%	0	0.0%
Other court / unknown	144	1.2%	20	0.9%	64	2.9%	228	1.4%
State of Court of Most Serious Offence	Male		Female		Total		Total	
New South Wales	12077	99.2%	2221	99.5%	2194	98.4%	16492	99.2%
Victoria	11	0.1%	0	0.0%	1	0.0%	12	0.1%
Queensland	49	0.4%	8	0.4%	17	0.8%	74	0.4%
South Australia	5	0.0%	0	0.0%	0	0.0%	5	0.0%
Western Australia	5	0.0%	1	0.0%	0	0.0%	6	0.0%
Tasmania	3	0.0%	0	0.0%	0	0.0%	3	0.0%
Northern Territory	0	0.0%	0	0.0%	1	0.0%	1	0.0%
Australian Capital Territory	20	0.2%	3	0.1%	16	0.7%	39	0.2%
Breach application made during current order <sup>2</sup>	Male		Female		Total		Total	
<b>No breach application made</b>	<b>10714</b>	<b>88.0%</b>	<b>1998</b>	<b>89.5%</b>	<b>1636</b>	<b>73.4%</b>	<b>14348</b>	<b>86.3%</b>
<b>Breach application made</b>	<b>1456</b>	<b>12.0%</b>	<b>235</b>	<b>10.5%</b>	<b>593</b>	<b>26.6%</b>	<b>2284</b>	<b>13.7%</b>
Application to State Parole Authority	462	3.8%	47	2.1%	84	3.8%	593	3.6%
Application to Court	994	8.2%	188	8.4%	509	22.8%	1691	10.2%
<b>TOTAL</b>	<b>12170</b>	<b>100.0%</b>	<b>2233</b>	<b>100.0%</b>	<b>2229</b>	<b>100.0%</b>	<b>16632</b>	<b>100.0%</b>

1. Number of order categories reflects the different types of orders to which an offender is subject, as offenders may have more than one order active at a time. "Category" level includes Home Detention, Community Service, Bonds and Parole. "Sub category" levels includes home detention, fine default, community service order, bail, bond, suspended sentence, drug court, probation as condition of CSO, Court parole, and Parole Authority parole. Offenders may also have multiple orders of the same sub-type (eg multiple bonds), although this is not shown here.

2. A breach application means that at some point in the life of the order the offender has been reported to the relevant authority for failure to comply with the conditions of that order. In some cases this may only be the result of a routine notification - such as in the case of new convictions. It does not always result in a recommendation or a decision for the order to be revoked. For example, if the breach was considered minor, in a warning might be issued instead.

## ALL OFFENDERS

### 2.4 - Legal Order Characteristics

Length of aggregate community orders	Active				Administrative		Total	
	Male		Female		Total		Total	
Less than 1 month	2	0.0%	0	0.0%	3	0.1%	5	0.0%
1 to < 3 months	50	0.4%	1	0.0%	35	1.6%	86	0.5%
3 to < 6 months	368	3.0%	38	1.7%	93	4.2%	499	3.0%
6 to < 9 months	746	6.1%	120	5.4%	131	5.9%	997	6.0%
9 months to < 1 year	646	5.3%	115	5.2%	94	4.2%	855	5.1%
1 year to < 18 months	4757	39.1%	966	43.3%	684	30.7%	6407	38.5%
18 months to < 2 years	2054	16.9%	385	17.2%	363	16.3%	2802	16.8%
2 to < 3 years	2609	21.4%	475	21.3%	565	25.3%	3649	21.9%
3 to < 4 years	707	5.8%	113	5.1%	182	8.2%	1002	6.0%
4 to < 5 years	131	1.1%	16	0.7%	34	1.5%	181	1.1%
More than 5 years	100	0.8%	4	0.2%	45	2.0%	149	0.9%
<b>Time elapsed from episode start as at census date</b>								
Less than 1 month	964	7.9%	164	7.3%	71	3.2%	1199	7.2%
1 to < 3 months	2588	21.3%	483	21.6%	158	7.1%	3229	19.4%
3 to < 6 months	3167	26.0%	602	27.0%	324	14.5%	4093	24.6%
6 to < 9 months	2157	17.7%	392	17.6%	314	14.1%	2863	17.2%
9 months to < 1 year	1516	12.5%	297	13.3%	278	12.5%	2091	12.6%
1 year to < 18 months	1063	8.7%	208	9.3%	534	24.0%	1805	10.9%
18 months to < 2 years	445	3.7%	57	2.6%	211	9.5%	713	4.3%
2 to < 3 years	217	1.8%	26	1.2%	138	6.2%	381	2.3%
3 to < 4 years	30	0.2%	4	0.2%	50	2.2%	84	0.5%
4 to < 5 years	12	0.1%	0	0.0%	29	1.3%	41	0.2%
More than 5 years	11	0.1%	0	0.0%	122	5.5%	133	0.8%
<b>CSO hours (where applicable)</b>								
<b>Total offenders with any CSO</b>	<b>3002</b>	<b>24.7%</b>	<b>595</b>	<b>26.6%</b>	<b>316</b>	<b>14.2%</b>	<b>3913</b>	<b>23.5%</b>
<b>Total work hours ordered</b>								
100 or less	1301	43.3%	272	45.7%	127	40.2%	1700	43.4%
101 to 200	1237	41.2%	246	41.3%	127	40.2%	1610	41.1%
201 to 300	342	11.4%	60	10.1%	22	7.0%	424	10.8%
301 to 400	111	3.7%	13	2.2%	9	2.8%	133	3.4%
401 to 500	35	1.2%	8	1.3%	3	0.9%	46	1.2%
More than 500	0	0.0%	0	0.0%	0	0.0%	0	0.0%
<b>Total program hours ordered</b>								
No program hours	2681	89.3%	556	93.4%	283	89.6%	3520	90.0%
25 or less	216	7.2%	35	5.9%	22	7.0%	273	7.0%
more than 25	105	3.5%	4	0.7%	11	3.5%	120	3.1%
<b>Total hours recorded as completed*</b>								
Not yet commenced	365	12.2%	85	14.3%	56	17.7%	506	12.9%
25% or less	994	33.1%	210	35.3%	76	24.1%	1280	32.7%
26 to 50%	606	20.2%	102	17.1%	44	13.9%	752	19.2%
51 to 75%	527	17.6%	102	17.1%	43	13.6%	672	17.2%
76 to 100%	537	17.9%	102	17.1%	64	20.3%	703	18.0%
<b>Active Pre Sentence Report (PSR)<sup>1</sup></b>								
<b>Pre Sentence Report and community order</b>	<b>536</b>	<b>4.4%</b>	<b>124</b>	<b>5.6%</b>	<b>192</b>	<b>8.6%</b>	<b>852</b>	<b>5.1%</b>
Quick report	186	1.5%	46	2.1%	70	3.1%	302	1.8%
Full report	258	2.1%	61	2.7%	96	4.3%	415	2.5%
Bail assessment	92	0.8%	17	0.8%	26	1.2%	135	0.8%
<b>TOTAL</b>	<b>12170</b>	<b>100.0%</b>	<b>2233</b>	<b>100.0%</b>	<b>2229</b>	<b>100.0%</b>	<b>16632</b>	<b>100.0%</b>

1. An active PSR means that the offender has new convictions which are before the courts awaiting sentencing, and COS is preparing a report to advise on the offenders eligibility for community based sentences. Offenders may also be referred to COS for pre sentence assessment by the courts without any additional supervision order. Those offenders are not counted here, and do not constitute part of the census population. However, PSRs do constitute a large portion of the workload of COS, with 26,632 such reports being prepared in 2009-10.

## ALL OFFENDERS

### 2.5 - Offence Characteristics

Most serious offence (MSO)	Active		Administrative		Total	
	Male	Female	Male	Female	Male	Female
<b>Homicide and Related Offences</b>	<b>160</b>	<b>22</b>	<b>33</b>	<b>215</b>	<b>1.3%</b>	<b>1.3%</b>
Murder	59	6	8	73	0.5%	0.4%
Attempted Murder	18	5	11	34	0.1%	0.2%
Manslaughter and Driving Causing Death	83	11	14	108	0.7%	0.6%
<b>Acts Intended to Cause Injury</b>	<b>3977</b>	<b>647</b>	<b>599</b>	<b>5223</b>	<b>32.7%</b>	<b>31.4%</b>
Assault (total)	3585	620	533	4738	29.5%	28.5%
<i>Serious assault resulting in injury</i>	1711	267	244	2222	14.1%	13.4%
<i>Serious assault not resulting in injury</i>	395	125	68	588	3.2%	3.5%
<i>Common assault</i>	1479	228	221	1928	12.2%	11.6%
Other Acts Intended to Cause Injury	392	27	66	485	3.2%	2.9%
<b>Sexual Assault and Related Offences</b>	<b>546</b>	<b>4</b>	<b>76</b>	<b>626</b>	<b>4.5%</b>	<b>3.8%</b>
Sexual Assault	407	3	56	466	3.3%	2.8%
Non-Assaultive Sexual Offences	139	1	20	160	1.1%	1.0%
<b>Dangerous or Negligent Acts Endangering Persons</b>	<b>325</b>	<b>33</b>	<b>63</b>	<b>421</b>	<b>2.7%</b>	<b>2.5%</b>
Dangerous or Negligent Operation of a Vehicle	301	28	60	389	2.5%	2.3%
Other Dangerous or Negligent Acts	24	5	3	32	0.2%	0.2%
<b>Abduction and Related Offences</b>	<b>97</b>	<b>7</b>	<b>20</b>	<b>124</b>	<b>0.8%</b>	<b>0.7%</b>
Abduction and Kidnapping	42	4	9	55	0.3%	0.3%
Deprivation of Liberty / False Imprisonment	1	0	1	2	0.0%	0.0%
Harassment and threatening behaviour	54	3	10	67	0.4%	0.4%
<b>Robbery, Extortion and Related Offences</b>	<b>506</b>	<b>50</b>	<b>95</b>	<b>651</b>	<b>4.2%</b>	<b>3.9%</b>
Robbery	504	49	94	647	4.1%	3.9%
Blackmail and Extortion	2	1	1	4	0.0%	0.0%
<b>Unlawful Entry With Intent / Burglary, Break and Enter</b>	<b>732</b>	<b>66</b>	<b>131</b>	<b>929</b>	<b>6.0%</b>	<b>5.6%</b>
<b>Theft and Related Offences</b>	<b>695</b>	<b>279</b>	<b>216</b>	<b>1190</b>	<b>5.7%</b>	<b>7.2%</b>
Motor Vehicle Theft and Related	122	16	37	175	1.0%	1.1%
Theft (Except Motor Vehicles)	426	233	127	786	3.5%	4.7%
Receive / Handle Proceeds of Crime	147	30	52	229	1.2%	1.4%
Illegal use of property (except motor vehicles)	0	0	0	0	0.0%	0.0%
<b>Deception and Related Offences</b>	<b>380</b>	<b>319</b>	<b>138</b>	<b>837</b>	<b>3.1%</b>	<b>5.0%</b>
Obtain benefit by deception	258	270	93	621	2.1%	3.7%
Forgery and counterfeiting	50	13	16	79	0.4%	0.5%
Deceptive business / government practices	1	0	1	2	0.0%	0.0%
Other fraud and deception offences	71	36	28	135	0.6%	0.8%
<b>Illicit Drug Offences</b>	<b>935</b>	<b>189</b>	<b>197</b>	<b>1321</b>	<b>7.7%</b>	<b>7.9%</b>
Import / Export Illicit Drugs	42	21	35	98	0.3%	0.6%
Deal / Traffic Illicit Drugs	557	103	93	753	4.6%	4.5%
Manufact / Cultivate Illicit Drugs	142	26	29	197	1.2%	1.2%
Possess and / or Use Illicit Drugs	189	39	39	267	1.6%	1.6%
Other Illicit Drug Offences	5	0	1	6	0.0%	0.0%
<b>Prohibited and Regulated Weapons and Explosives Offences</b>	<b>131</b>	<b>5</b>	<b>16</b>	<b>152</b>	<b>1.1%</b>	<b>0.9%</b>
Prohibited weapons / explosives offences	20	1	3	24	0.2%	0.1%
Regulated weapons / explosives offences	111	4	13	128	0.9%	0.8%
<b>Property Damage</b>	<b>490</b>	<b>58</b>	<b>82</b>	<b>630</b>	<b>4.0%</b>	<b>3.8%</b>
Property Damage	489	57	82	628	4.0%	5.2%
Environmental Pollution	1	1	0	2	0.0%	0.0%
<b>Public Order Offences</b>	<b>343</b>	<b>38</b>	<b>58</b>	<b>439</b>	<b>2.8%</b>	<b>2.6%</b>
Disorderly Conduct	273	29	42	344	2.2%	2.1%
Regulated Public Order Offences	35	0	5	40	0.3%	0.2%
Offensive conduct	35	9	11	55	0.3%	0.3%
<b>Road Traffic and Motor Vehicle Regulatory Offences</b>	<b>2074</b>	<b>391</b>	<b>326</b>	<b>2791</b>	<b>17.0%</b>	<b>16.8%</b>
Driving Licence Offences	965	190	151	1306	7.9%	7.9%
Road Vehicle Registration and Roadworthiness	1	0	0	1	0.0%	0.0%
Regulatory Driving Offences	1108	201	175	1484	9.1%	8.9%
Pedestrian offences	0	0	0	0	0.0%	0.0%
<b>Offences Against Justice Procedures, Government</b>	<b>699</b>	<b>120</b>	<b>150</b>	<b>969</b>	<b>5.7%</b>	<b>5.8%</b>
Breach of custodial order	13	0	2	15	0.1%	0.1%
Breach of community-based order	125	17	32	174	1.0%	1.0%
Breach of violence and non-violence restraining orders	378	40	70	488	3.1%	2.9%
Offences against government operations	7	4	0	11	0.1%	0.1%
Offences Against Government Security	3	1	1	5	0.0%	0.0%
Offences against justice procedures	173	58	45	276	1.4%	1.7%
<b>Miscellaneous Offences</b>	<b>80</b>	<b>5</b>	<b>29</b>	<b>114</b>	<b>0.7%</b>	<b>0.7%</b>
Defamation and libel offences	0	0	2	2	0.0%	0.0%
Public health and safety offences	5	1	0	6	0.0%	0.0%
Commercial / Industry / financial regulation	2	0	0	2	0.0%	0.0%
Other miscellaneous offences	73	4	27	104	0.6%	0.6%
<b>Is any offence a federal offence?</b>						
Yes	218	182	115	515	1.8%	3.1%
No	11952	2051	2114	16117	98.2%	96.9%
<b>Is the most serious offence a federal offence?</b>						
Yes	206	177	112	495	1.7%	3.0%
No	11964	2056	2117	16137	98.3%	97.0%
<b>TOTAL</b>	<b>12170</b>	<b>2233</b>	<b>2229</b>	<b>16632</b>	<b>100.0%</b>	<b>100.0%</b>

## ALL OFFENDERS

### 2.6 - Offender Management

Minimum contact level <sup>1</sup>	Active				Administrative		Total	
	Male		Female		Total			
Monthly	1566	12.9%	238	10.7%	na	na	1804	10.8%
Monthly to fortnightly	3326	27.3%	506	22.7%	na	na	3832	23.0%
Fortnightly	3931	32.3%	759	34.0%	na	na	4690	28.2%
Weekly to fortnightly	1266	10.4%	248	11.1%	na	na	1514	9.1%
Weekly	219	1.8%	43	1.9%	na	na	262	1.6%
Restricted movement <sup>2</sup>	82	0.7%	27	1.2%	na	na	109	0.7%
Yet to be assessed / not applicable <sup>3</sup>	1780	14.6%	412	18.5%	2229	100.0%	4421	26.6%
<b>TOTAL</b>	<b>12170</b>	<b>100.0%</b>	<b>2233</b>	<b>100.0%</b>	<b>2229</b>	<b>100.0%</b>	<b>16632</b>	<b>100.0%</b>

Issues Identified in Assessment <sup>4</sup>	Male		Female		Administrative		Total	
<b>Offenders Assessed</b>	<b>10390</b>	<b>85.4%</b>	<b>1821</b>	<b>81.5%</b>	<b>na</b>	<b>na</b>	<b>12211</b>	<b>84.8%</b>
<i>Of these offenders, the following issues were identified:</i>								
Drug and / or alcohol abuse within the past year	6953	66.9%	1171	64.3%	na	na	8124	66.5%
Drug abuse within the past year	4461	42.9%	815	44.8%	na	na	5276	43.2%
Alcohol abuse within the past year	4927	47.4%	709	38.9%	na	na	5636	46.2%
Current mental health issue / treatment	4895	47.1%	1111	61.0%	na	na	6006	49.2%
Official record of any assault / violence	7813	75.2%	1106	60.7%	na	na	8919	73.0%
Domestic violence <sup>5</sup>	2154	20.7%	247	13.6%	na	na	2401	19.7%
Currently or frequently unemployed (< 50% of last year)	5824	56.1%	1114	61.2%	na	na	6938	56.8%
Completed less than year 10 education	4184	40.3%	809	44.4%	na	na	4993	40.9%
Reliance on social assistance / welfare	6153	59.2%	1435	78.8%	na	na	7588	62.1%
Three or more prior convictions	5983	57.6%	945	51.9%	na	na	6928	56.7%
Criminal friends / acquaintances	7723	74.3%	1338	73.5%	na	na	9061	74.2%
Absence of any non-criminal friends / acquaintances	1504	14.5%	304	16.7%	na	na	1808	14.8%
Absence of participation in any pro-social organised activity	7582	73.0%	1396	76.7%	na	na	8978	73.5%
Poor attitude to supervision	2398	23.1%	385	21.1%	na	na	2783	22.8%
<b>TOTAL</b>	<b>10390</b>	<b>85.4%</b>	<b>1821</b>	<b>81.5%</b>	<b>na</b>	<b>na</b>	<b>12211</b>	<b>84.8%</b>

1. Minimum contact levels are based on current Departmental policy guidelines and indicate the minimum frequency of offender intervention - which may include offender contact with the supervising officer, attendance at offender programs, or other forms of intervention. This is based on an offender needs assessment. Some offenders may be subject to more stringent supervision than the original level assessed.

2. Home detention involving electronic monitoring and frequent contact / intervention

3. New offenders are assessed over a 6 week period following reception before a minimum contact level is determined. During this time contact levels are likely to be frequent. Offenders on CSO do not require assessment as they are not case managed in the manner that offenders on probation and parole are, as their attendance requirements are determined based on the work hours assigned and not case management and monitoring. If an offender is subject to an intensive supervision order, this overrides any other assessment or absence of assessment, hence the number of offenders with no assessment for identifying relevant issues is slightly higher than those missing a minimum contact level

4. This list is not exhaustive and is restricted to certain factors contained in the Level of Service Inventory - Revised (with the exception of Domestic Violence, see below) which is used to assess offenders under supervision. Only those factors considered to be the most concise have been utilised, although it should be noted that even this list contains items which are quite broad in nature.

5. Domestic violence is determined by a combination of assessment and available offence data relating to breach of Apprehended Domestic Violence Orders, and may not always involve offences for physical violence, indeed the offender may also be a victim. In some cases sufficient data is not available to determine if domestic violence is relevant or not, therefore these figures should be only an approximate indication of domestic violence as a general issue that impacts the offender in some way.

## ALL OFFENDERS

### 2.7 - Supervising Office Location / Custody Status

Region / District Office	Active <sup>1</sup>									Admin	Total
	Male			Female			Total Active				
	Com-munity	Periodic Detention	Full Time	Com-munity	Periodic Detention	Full Time	Com-munity	Periodic Detention	Full Time		
<b>Inner Metropolitan</b>	<b>2685</b>	<b>17</b>	<b>97</b>	<b>398</b>	<b>0</b>	<b>11</b>	<b>3083</b>	<b>17</b>	<b>108</b>	<b>585</b>	<b>3793</b>
Bankstown	416	4	10	44	0	0	460	4	10	34	508
Burwood	225	2	4	35	0	0	260	2	4	19	285
City	426	1	15	73	0	3	499	1	18	111	629
Dee Why	180	1	5	29	0	0	209	1	5	46	261
Hornsby	194	1	7	25	0	0	219	1	7	26	253
Hurstville	253	2	9	19	0	0	272	2	9	39	322
Long Bay	3	0	2	0	0	0	3	0	2	22	27
MRRC	1	0	1	0	0	0	1	0	1	1	3
Newtown	328	2	15	79	0	2	407	2	17	71	497
Parramatta	478	2	21	62	0	4	540	2	25	134	701
Silverwater	4	0	4	0	0	1	4	0	5	48	57
Silverwater Womens	0	0	0	0	0	0	0	0	0	1	1
Sutherland	158	2	4	32	0	1	190	2	5	32	229
Nunyara COSP	19	0	0	0	0	0	19	0	0	1	20
<b>Outer Metropolitan</b>	<b>3302</b>	<b>39</b>	<b>107</b>	<b>612</b>	<b>2</b>	<b>12</b>	<b>3914</b>	<b>41</b>	<b>119</b>	<b>513</b>	<b>4587</b>
Blacktown	368	8	17	70	0	1	438	8	18	70	534
Bowral	43	0	5	9	0	1	52	0	6	2	60
Campbelltown	465	5	16	83	0	1	548	5	17	85	655
Fairfield	411	2	14	60	0	1	471	2	15	33	521
Gosford	320	8	8	76	1	1	396	9	9	50	464
Katoomba	38	1	0	7	0	0	45	1	0	9	55
Liverpool	373	2	11	60	0	1	433	2	12	46	493
Mt Druitt	413	5	14	81	0	3	494	5	17	65	581
Penrith	404	1	10	79	1	1	483	2	11	60	556
Windsor	111	1	6	18	0	2	129	1	8	39	177
Wyong	316	6	6	63	0	0	379	6	6	53	444
Boronia COSP	0	0	0	6	0	0	6	0	0	0	6
Bundaleer COSP	18	0	0	0	0	0	18	0	0	1	19
Campbelltown COSP	22	0	0	0	0	0	22	0	0	0	22
<b>North West</b>	<b>2638</b>	<b>24</b>	<b>81</b>	<b>494</b>	<b>1</b>	<b>5</b>	<b>3132</b>	<b>25</b>	<b>86</b>	<b>568</b>	<b>3811</b>
Armidale	101	0	2	27	0	1	128	0	3	5	136
Balund-a	11	0	0	3	0	0	14	0	0	1	15
Casino	86	1	0	16	0	0	102	1	0	20	123
Cessnock	44	0	2	14	0	0	58	0	2	30	90
Coffs Harbour	179	1	1	33	0	0	212	1	1	53	267
Glenn Innes	45	0	2	5	0	0	50	0	2	13	65
Grafton	71	3	5	15	0	0	86	3	5	38	132
Gunnedah	104	1	3	11	0	0	115	1	3	13	132
Inverell	50	0	2	6	0	0	56	0	2	10	68
Kempsey	202	0	10	41	0	1	243	0	11	59	313
Lake Macquarie	280	3	10	52	1	1	332	4	11	39	386
Lismore	340	2	8	50	0	0	390	2	8	104	504
Maitland	231	6	3	40	0	1	271	6	4	20	301
Moree	82	0	5	18	0	1	100	0	6	16	122
Murwillumbah	0	0	0	0	0	0	0	0	0	2	2
Muswellbrook	90	1	4	17	0	0	107	1	4	19	131
Narrabri	32	0	2	12	0	0	44	0	2	9	55
Newcastle	251	2	3	57	0	0	308	2	3	41	354
Port Macquarie	135	1	6	18	0	0	153	1	6	15	175
Swanson Lodge COSP	14	0	0	0	0	0	14	0	0	0	14
Tamworth	115	2	4	29	0	0	144	2	4	40	190
Taree	175	1	9	30	0	0	205	1	9	21	236

*continued over page*

1. Offenders in periodic detention may be both under active supervision and attending detention simultaneously. Offenders in full time custody may be there for either a remand or a new sentence, and are generally unable to be actively supervised on their community order, however offenders may often only be in custody for a brief period of time (eg awaiting a court hearing for bail determination) which does not immediately impact on the ability of the order to be administered. The event which caused them to return to custody (for example, a new charge), may however have other repercussions, such as breach action, or an increase in supervision levels.

## ALL OFFENDERS

### 2.7 - Supervising Office Location / Custody Status

Region / District Office	Active									Admin	Total
	Male			Female			Total Active				
	Com- munity	Periodic Detention	Full Time	Com- munity	Periodic Detention	Full Time	Com- munity	Periodic Detention	Full Time		
<i>Offender location continued</i>											
<b>South West</b>	<b>2775</b>	<b>18</b>	<b>89</b>	<b>635</b>	<b>3</b>	<b>5</b>	<b>3410</b>	<b>21</b>	<b>94</b>	<b>526</b>	<b>4051</b>
Albury	114	0	3	26	0	0	140	0	3	34	177
Batemans Bay	92	0	1	28	0	0	120	0	1	11	132
Bathurst	212	2	11	50	2	1	262	4	12	55	333
Bega	38	0	0	12	0	0	50	0	0	9	59
Bourke	65	0	3	21	0	0	86	0	3	15	104
Broken Hill	134	0	6	38	0	0	172	0	6	32	210
Cooma	34	0	0	6	0	0	40	0	0	8	48
Coonamble	78	0	0	20	0	0	98	0	0	23	121
Denniliquin	30	0	1	6	0	0	36	0	1	27	64
Dubbo	207	0	6	64	0	1	271	0	7	49	327
Forbes	99	0	4	21	0	1	120	0	5	13	138
Goulburn	106	2	2	27	0	0	133	2	2	16	153
Griffith	110	1	1	29	0	0	139	1	1	36	177
Junee	11	0	4	1	0	0	12	0	4	29	45
Lithgow	72	2	0	18	0	0	90	2	0	12	104
Nowra	245	2	4	68	0	0	313	2	4	47	366
Orange	134	1	5	23	0	0	157	1	5	4	167
Queenbeyan	147	0	2	16	0	0	163	0	2	18	183
Tumut	40	1	3	5	0	0	45	1	3	5	54
Wellington	27	0	1	15	0	0	42	0	1	13	56
Wagga Wagga	176	1	11	47	0	1	223	1	12	20	256
Wollongong	504	5	18	81	1	1	585	6	19	36	646
Young	100	1	3	13	0	0	113	1	3	14	131
<b>CCG</b>	<b>256</b>	<b>1</b>	<b>41</b>	<b>54</b>	<b>0</b>	<b>1</b>	<b>310</b>	<b>1</b>	<b>42</b>	<b>24</b>	<b>377</b>
Bathurst CCG	0	0	0	0	0	0	0	0	0	1	1
Blacktown CCG	124	0	15	31	0	1	155	0	16	12	183
Campbelltown CCG	101	1	25	20	0	0	121	1	25	5	152
Newcastle CCG	14	0	1	1	0	0	15	0	1	4	20
Wagga Wagga CCG	0	0	0	0	0	0	0	0	0	1	1
Wollongong CCG	17	0	0	2	0	0	19	0	0	1	20
<b>Other</b>	<b>0</b>	<b>0</b>	<b>0</b>	<b>0</b>	<b>0</b>	<b>0</b>	<b>0</b>	<b>0</b>	<b>0</b>	<b>13</b>	<b>13</b>
Not Stated	0	0	0	0	0	0	0	0	0	13	13
<b>TOTAL - NSW</b>	<b>11656</b>	<b>99</b>	<b>415</b>	<b>2193</b>	<b>6</b>	<b>34</b>	<b>13849</b>	<b>105</b>	<b>449</b>	<b>2229</b>	<b>16632</b>

## ALL OFFENDERS

### 2.8 - Cultural and Linguistic Diversity

Cultural and Linguistic Diversity	Active				Administrative		Total	
	Male		Female		Total		Total	
<b>Oceanian</b>								
<b>Australian Peoples</b>	<b>8427</b>	<b>69.2%</b>	<b>1645</b>	<b>73.7%</b>	<b>1496</b>	<b>67.1%</b>	<b>11568</b>	<b>69.6%</b>
Australian	7088	58.2%	1207	54.1%	1215	54.5%	9510	57.2%
Australian Aboriginal	1321	10.9%	436	19.5%	277	12.4%	2034	12.2%
Torres Strait Islander	18	0.1%	2	0.1%	4	0.2%	24	0.1%
<b>New Zealand Peoples</b>	<b>301</b>	<b>2.5%</b>	<b>62</b>	<b>2.8%</b>	<b>67</b>	<b>3.0%</b>	<b>430</b>	<b>2.6%</b>
Maori	101	0.8%	14	0.6%	21	0.9%	136	0.8%
New Zealander	200	1.6%	48	2.1%	46	2.1%	294	1.8%
<b>Melanesian and Papuan</b>	<b>6</b>	<b>0.0%</b>	<b>0</b>	<b>0.0%</b>	<b>1</b>	<b>0.0%</b>	<b>7</b>	<b>0.0%</b>
Papua New Guinean	6	0.0%	0	0.0%	1	0.0%	7	0.0%
<b>Polynesian</b>	<b>291</b>	<b>2.4%</b>	<b>23</b>	<b>1.0%</b>	<b>61</b>	<b>2.7%</b>	<b>375</b>	<b>2.3%</b>
Cook Islander	14	0.1%	2	0.1%	4	0.2%	20	0.1%
Fijian	70	0.6%	4	0.2%	20	0.9%	94	0.6%
Samoan	119	1.0%	13	0.6%	20	0.9%	152	0.9%
Tongan	88	0.7%	4	0.2%	17	0.8%	109	0.7%
Hawaiian	0	0.0%	0	0.0%	0	0.0%	0	0.0%
<b>Sub total - Oceanian</b>	<b>9025</b>	<b>74.2%</b>	<b>1730</b>	<b>77.5%</b>	<b>1625</b>	<b>72.9%</b>	<b>12380</b>	<b>74.4%</b>
<b>North-West European</b>								
<b>British</b>	<b>176</b>	<b>1.4%</b>	<b>26</b>	<b>1.2%</b>	<b>35</b>	<b>1.6%</b>	<b>237</b>	<b>1.4%</b>
English	144	1.2%	22	1.0%	27	1.2%	193	1.2%
Scottish	28	0.2%	3	0.1%	5	0.2%	36	0.2%
Welsh	4	0.0%	1	0.0%	3	0.1%	8	0.0%
<b>Irish</b>	<b>26</b>	<b>0.2%</b>	<b>3</b>	<b>0.1%</b>	<b>8</b>	<b>0.4%</b>	<b>37</b>	<b>0.2%</b>
<b>Western European</b>	<b>45</b>	<b>0.4%</b>	<b>9</b>	<b>0.4%</b>	<b>13</b>	<b>0.6%</b>	<b>67</b>	<b>0.4%</b>
Austrian	11	0.1%	1	0.0%	1	0.0%	13	0.1%
Dutch	7	0.1%	3	0.1%	3	0.1%	13	0.1%
French	7	0.1%	2	0.1%	3	0.1%	12	0.1%
German	17	0.1%	3	0.1%	6	0.3%	26	0.2%
Swiss	1	0.0%	0	0.0%	0	0.0%	1	0.0%
Belgian	2	0.0%	0	0.0%	0	0.0%	2	0.0%
<b>Northern European</b>	<b>12</b>	<b>0.1%</b>	<b>2</b>	<b>0.1%</b>	<b>3</b>	<b>0.1%</b>	<b>17</b>	<b>0.1%</b>
Finnish	3	0.0%	1	0.0%	1	0.0%	5	0.0%
Norwegian	6	0.0%	1	0.0%	1	0.0%	8	0.0%
Swedish	0	0.0%	0	0.0%	1	0.0%	1	0.0%
Danish	3	0.0%	0	0.0%	0	0.0%	3	0.0%
<b>Sub total - North-West European</b>	<b>259</b>	<b>2.1%</b>	<b>40</b>	<b>1.8%</b>	<b>59</b>	<b>2.6%</b>	<b>358</b>	<b>2.2%</b>
<b>Southern and Eastern European</b>								
<b>Southern European</b>	<b>181</b>	<b>1.5%</b>	<b>14</b>	<b>0.6%</b>	<b>26</b>	<b>1.2%</b>	<b>221</b>	<b>1.3%</b>
Italian	89	0.7%	6	0.3%	17	0.8%	112	0.7%
Maltese	41	0.3%	4	0.2%	0	0.0%	45	0.3%
Portuguese	18	0.1%	2	0.1%	2	0.1%	22	0.1%
Spanish	33	0.3%	2	0.1%	7	0.3%	42	0.3%
<b>South Eastern European</b>	<b>193</b>	<b>1.6%</b>	<b>16</b>	<b>0.7%</b>	<b>23</b>	<b>1.0%</b>	<b>232</b>	<b>1.4%</b>
Albanian	5	0.0%	0	0.0%	0	0.0%	5	0.0%
Bosnian	15	0.1%	1	0.0%	0	0.0%	16	0.1%
Croatian	30	0.2%	2	0.1%	6	0.3%	38	0.2%
Greek	77	0.6%	5	0.2%	12	0.5%	94	0.6%
Macedonian	35	0.3%	3	0.1%	3	0.1%	41	0.2%
Moldovan	0	0.0%	0	0.0%	0	0.0%	0	0.0%
Romanian	4	0.0%	2	0.1%	1	0.0%	7	0.0%
Serbian	26	0.2%	3	0.1%	1	0.0%	30	0.2%
Slovene	1	0.0%	0	0.0%	0	0.0%	1	0.0%
Cypriot	0	0.0%	0	0.0%	0	0.0%	0	0.0%
<b>Eastern European</b>	<b>35</b>	<b>0.3%</b>	<b>5</b>	<b>0.2%</b>	<b>5</b>	<b>0.2%</b>	<b>45</b>	<b>0.3%</b>
Czech	3	0.0%	0	0.0%	0	0.0%	3	0.0%
Hungarian	5	0.0%	0	0.0%	0	0.0%	5	0.0%
Latvian	3	0.0%	0	0.0%	0	0.0%	3	0.0%
Polish	11	0.1%	1	0.0%	1	0.0%	13	0.1%
Russian	11	0.1%	3	0.1%	3	0.1%	17	0.1%
Ukrainian	2	0.0%	1	0.0%	0	0.0%	3	0.0%
Belarusian	0	0.0%	0	0.0%	1	0.0%	1	0.0%
<b>Sub total - Southern and Eastern Europe</b>	<b>409</b>	<b>3.4%</b>	<b>35</b>	<b>1.6%</b>	<b>54</b>	<b>2.4%</b>	<b>498</b>	<b>3.0%</b>



## ALL OFFENDERS

### 2.8 - Cultural and Linguistic Diversity

Cultural and Linguistic Diversity	Active				Administrative		Total	
	Male		Female		Total			
<b>North African and Middle Eastern</b>								
<b>Arab</b>	<b>450</b>	<b>3.7%</b>	<b>17</b>	<b>0.8%</b>	<b>58</b>	<b>2.6%</b>	<b>525</b>	<b>3.2%</b>
Algerian	2	0.0%	0	0.0%	0	0.0%	2	0.0%
Egyptian	15	0.1%	1	0.0%	3	0.1%	19	0.1%
Iraqi	32	0.3%	2	0.1%	5	0.2%	39	0.2%
Jordanian	1	0.0%	1	0.0%	2	0.1%	4	0.0%
Kuwaiti	1	0.0%	0	0.0%	1	0.0%	2	0.0%
Lebanese	314	2.6%	10	0.4%	32	1.4%	356	2.1%
Syrian	12	0.1%	1	0.0%	1	0.0%	14	0.1%
Tunisian	3	0.0%	0	0.0%	0	0.0%	3	0.0%
Palestinian	2	0.0%	0	0.0%	0	0.0%	2	0.0%
Arab, n.e.c. <sup>1,2</sup>	68	0.6%	2	0.1%	14	0.6%	84	0.5%
<b>Other North African and Middle Eastern</b>	<b>122</b>	<b>1.0%</b>	<b>6</b>	<b>0.3%</b>	<b>16</b>	<b>0.7%</b>	<b>144</b>	<b>0.9%</b>
Iranian	34	0.3%	1	0.0%	5	0.2%	40	0.2%
Sudanese	29	0.2%	2	0.1%	1	0.0%	32	0.2%
Turkish	58	0.5%	3	0.1%	9	0.4%	70	0.4%
Other North African and Middle Eastern, n.e.c. <sup>1</sup>	1	0.0%	0	0.0%	1	0.0%	2	0.0%
<b>Sub total - North African and Middle East</b>	<b>572</b>	<b>4.7%</b>	<b>23</b>	<b>1.0%</b>	<b>74</b>	<b>3.3%</b>	<b>669</b>	<b>4.0%</b>
<b>South-East Asian</b>								
<b>Mainland South-East Asian</b>	<b>265</b>	<b>2.2%</b>	<b>53</b>	<b>2.4%</b>	<b>44</b>	<b>2.0%</b>	<b>362</b>	<b>2.2%</b>
Burmese	4	0.0%	0	0.0%	0	0.0%	4	0.0%
Khmer	22	0.2%	4	0.2%	7	0.3%	33	0.2%
Lao	11	0.1%	1	0.0%	1	0.0%	13	0.1%
Thai	13	0.1%	2	0.1%	2	0.1%	17	0.1%
Vietnamese	215	1.8%	46	2.1%	34	1.5%	295	1.8%
<b>Maritime South-East Asian</b>	<b>77</b>	<b>0.6%</b>	<b>13</b>	<b>0.6%</b>	<b>16</b>	<b>0.7%</b>	<b>106</b>	<b>0.6%</b>
Filipino	46	0.4%	8	0.4%	9	0.4%	63	0.4%
Indonesian	17	0.1%	5	0.2%	3	0.1%	25	0.2%
Malay	12	0.1%	0	0.0%	3	0.1%	15	0.1%
Singaporean	2	0.0%	0	0.0%	1	0.0%	3	0.0%
<b>Sub total - South-East Asian</b>	<b>342</b>	<b>2.8%</b>	<b>66</b>	<b>3.0%</b>	<b>60</b>	<b>2.7%</b>	<b>468</b>	<b>2.8%</b>
<b>North-East Asian</b>								
<b>Chinese Asian</b>	<b>78</b>	<b>0.6%</b>	<b>13</b>	<b>0.6%</b>	<b>37</b>	<b>1.7%</b>	<b>128</b>	<b>0.8%</b>
Chinese	78	0.6%	13	0.6%	37	1.7%	128	0.8%
<b>Other North-East Asian</b>	<b>29</b>	<b>0.2%</b>	<b>4</b>	<b>0.2%</b>	<b>3</b>	<b>0.1%</b>	<b>36</b>	<b>0.2%</b>
Japanese	3	0.0%	1	0.0%	2	0.1%	6	0.0%
Korean	26	0.2%	3	0.1%	1	0.0%	30	0.2%
Mongolian	0	0.0%	0	0.0%	0	0.0%	0	0.0%
<b>Sub total - North-East Asian</b>	<b>107</b>	<b>0.9%</b>	<b>17</b>	<b>0.8%</b>	<b>40</b>	<b>1.8%</b>	<b>164</b>	<b>1.0%</b>
<b>Southern and Central Asian</b>								
<b>Southern Asian</b>	<b>90</b>	<b>0.7%</b>	<b>5</b>	<b>0.2%</b>	<b>16</b>	<b>0.7%</b>	<b>111</b>	<b>0.7%</b>
Bengali	4	0.0%	0	0.0%	2	0.1%	6	0.0%
Indian	49	0.4%	4	0.2%	11	0.5%	64	0.4%
Nepalese	5	0.0%	1	0.0%	0	0.0%	6	0.0%
Pakistani	16	0.1%	0	0.0%	0	0.0%	16	0.1%
Sinhalese	16	0.1%	0	0.0%	3	0.1%	19	0.1%
<b>Central Asian</b>	<b>25</b>	<b>0.2%</b>	<b>2</b>	<b>0.1%</b>	<b>1</b>	<b>0.0%</b>	<b>28</b>	<b>0.2%</b>
Afghan	17	0.1%	1	0.0%	0	0.0%	18	0.1%
Armenian	8	0.1%	1	0.0%	1	0.0%	10	0.1%
Turkmen	0	0.0%	0	0.0%	0	0.0%	0	0.0%
<b>Sub total - Southern and Central Asian</b>	<b>115</b>	<b>0.9%</b>	<b>7</b>	<b>0.3%</b>	<b>17</b>	<b>0.8%</b>	<b>139</b>	<b>0.8%</b>
<b>People of the Americas</b>								
<b>North American</b>	<b>21</b>	<b>0.2%</b>	<b>6</b>	<b>0.3%</b>	<b>7</b>	<b>0.3%</b>	<b>34</b>	<b>0.2%</b>
American	18	0.1%	6	0.3%	6	0.3%	30	0.2%
Canadian	3	0.0%	0	0.0%	1	0.0%	4	0.0%

*continued over page*

1. N.e.c. - not elsewhere classified

2. Note that this category includes persons identified only as 'Arab', where no further detail is known.

## ALL OFFENDERS

### 2.8 - Cultural and Linguistic Diversity

Cultural and Linguistic Diversity	Active				Administrative		Total	
	Male		Female		Total		Total	
<i>People of the Americas continued</i>								
<b>South American</b>	<b>54</b>	<b>0.4%</b>	<b>4</b>	<b>0.2%</b>	<b>11</b>	<b>0.5%</b>	<b>69</b>	<b>0.4%</b>
Argentinian	5	0.0%	0	0.0%	0	0.0%	5	0.0%
Brazilian	3	0.0%	0	0.0%	2	0.1%	5	0.0%
Chilean	13	0.1%	1	0.0%	2	0.1%	16	0.1%
Colombian	0	0.0%	0	0.0%	0	0.0%	0	0.0%
Venezuelan	1	0.0%	1	0.0%	0	0.0%	2	0.0%
Uruguayan	8	0.1%	0	0.0%	2	0.1%	10	0.1%
South American, n.e.c. <sup>1</sup>	24	0.2%	2	0.1%	5	0.2%	31	0.2%
<b>Central American</b>	<b>0</b>	<b>0.0%</b>	<b>0</b>	<b>0.0%</b>	<b>0</b>	<b>0.0%</b>	<b>0</b>	<b>0.0%</b>
Central American, n.e.c. <sup>1</sup>	0	0.0%	0	0.0%	0	0.0%	0	0.0%
<b>Caribbean Islander</b>	<b>2</b>	<b>0.0%</b>	<b>0</b>	<b>0.0%</b>	<b>1</b>	<b>0.0%</b>	<b>3</b>	<b>0.0%</b>
Cuban	2	0.0%	0	0.0%	0	0.0%	2	0.0%
Jamaican	0	0.0%	0	0.0%	1	0.0%	1	0.0%
Caribbean Islander n.e.c. <sup>1</sup>	0	0.0%	0	0.0%	0	0.0%	0	0.0%
<b>Sub total - People of the Americas</b>	<b>77</b>	<b>0.6%</b>	<b>10</b>	<b>0.4%</b>	<b>19</b>	<b>0.9%</b>	<b>106</b>	<b>0.6%</b>
<b>Sub Saharan African</b>								
<b>Central and West African</b>	<b>23</b>	<b>0.2%</b>	<b>2</b>	<b>0.1%</b>	<b>6</b>	<b>0.3%</b>	<b>31</b>	<b>0.2%</b>
Nigerian	3	0.0%	0	0.0%	2	0.1%	5	0.0%
Liberian	3	0.0%	0	0.0%	0	0.0%	3	0.0%
Ghanaian	0	0.0%	1	0.0%	0	0.0%	1	0.0%
Central and West African, n.e.c. <sup>1</sup>	17	0.1%	1	0.0%	4	0.2%	22	0.1%
<b>Southern and East African</b>	<b>25</b>	<b>0.2%</b>	<b>6</b>	<b>0.3%</b>	<b>5</b>	<b>0.2%</b>	<b>36</b>	<b>0.2%</b>
Ethiopian	0	0.0%	0	0.0%	0	0.0%	0	0.0%
Kenyan	1	0.0%	0	0.0%	0	0.0%	1	0.0%
Mauritian	5	0.0%	1	0.0%	1	0.0%	7	0.0%
Somali	1	0.0%	0	0.0%	0	0.0%	1	0.0%
South African	14	0.1%	4	0.2%	4	0.2%	22	0.1%
Zambian	1	0.0%	0	0.0%	0	0.0%	1	0.0%
Zimbabwean	3	0.0%	1	0.0%	0	0.0%	4	0.0%
<b>Sub total - Sub-Saharan African</b>	<b>48</b>	<b>0.4%</b>	<b>8</b>	<b>0.4%</b>	<b>11</b>	<b>0.5%</b>	<b>67</b>	<b>0.4%</b>
<b>Unknown</b>								
<b>Unknown</b>	<b>1216</b>	<b>10.0%</b>	<b>297</b>	<b>13.3%</b>	<b>270</b>	<b>12.1%</b>	<b>1783</b>	<b>10.7%</b>
<b>Culture / Ethnicity and country of birth</b>								
<b>Australian culture / ethnic group</b>	<b>8427</b>	<b>69.2%</b>	<b>1645</b>	<b>73.7%</b>	<b>1496</b>	<b>67.1%</b>	<b>11568</b>	<b>69.6%</b>
Australian culture / born Australia	6803	55.9%	1239	55.5%	1222	54.8%	9264	55.7%
Australian culture / born overseas - ESB country	48	0.4%	9	0.4%	16	0.7%	73	0.4%
Australian culture / born overseas - NESB country	86	0.7%	8	0.4%	15	0.7%	109	0.7%
Australian culture / birth country unknown	1490	12.2%	389	17.4%	243	10.9%	2122	12.8%
<b>Other culture / ethnic group</b>	<b>2527</b>	<b>20.8%</b>	<b>291</b>	<b>13.0%</b>	<b>463</b>	<b>20.8%</b>	<b>3281</b>	<b>19.7%</b>
Other culture / born Australia	680	5.6%	59	2.6%	96	4.3%	835	5.0%
Other culture / born overseas - ESB country	410	3.4%	67	3.0%	86	3.9%	563	3.4%
Other culture / born overseas NESB country	970	8.0%	100	4.5%	215	9.6%	1285	7.7%
Other culture / birth country unknown	467	3.8%	65	2.9%	66	3.0%	598	3.6%
<b>Unknown / Unknown</b>	<b>1216</b>	<b>10.0%</b>	<b>297</b>	<b>13.3%</b>	<b>270</b>	<b>12.1%</b>	<b>1783</b>	<b>10.7%</b>
<b>TOTAL</b>	<b>12170</b>	<b>100.0%</b>	<b>2233</b>	<b>100.0%</b>	<b>2229</b>	<b>100.0%</b>	<b>16632</b>	<b>100.0%</b>

1. N.e.c. - not elsewhere classified

## ALL OFFENDERS

### 2.9 - Statistical Subdivision of Residence

Statistical Subdivision	Active				Administrative		Total	
	Male		Female		Total			
<b>New South Wales</b>								
<b>Sydney</b>	<b>6399</b>	<b>52.6%</b>	<b>1071</b>	<b>48.0%</b>	<b>1033</b>	<b>46.3%</b>	<b>8503</b>	<b>51.1%</b>
Inner Sydney	687	5.6%	136	6.1%	151	6.8%	974	5.9%
Eastern Suburbs	100	0.8%	19	0.9%	24	1.1%	143	0.9%
St George-Sutherland	408	3.4%	55	2.5%	84	3.8%	547	3.3%
Canterbury-Bankstown	647	5.3%	68	3.0%	68	3.1%	783	4.7%
Fairfield-Liverpool	820	6.7%	133	6.0%	104	4.7%	1057	6.4%
Outer South Western Sydney	503	4.1%	85	3.8%	70	3.1%	658	4.0%
Inner Western Sydney	135	1.1%	19	0.9%	15	0.7%	169	1.0%
Central Western Sydney	749	6.2%	100	4.5%	132	5.9%	981	5.9%
Outer Western Sydney	614	5.0%	121	5.4%	92	4.1%	827	5.0%
Blacktown	636	5.2%	127	5.7%	113	5.1%	876	5.3%
Lower Northern Sydney	132	1.1%	18	0.8%	19	0.9%	169	1.0%
Central Northern Sydney	127	1.0%	18	0.8%	19	0.9%	164	1.0%
Northern Beaches	157	1.3%	25	1.1%	38	1.7%	220	1.3%
Central Coast	684	5.6%	147	6.6%	104	4.7%	935	5.6%
<b>Other NSW</b>	<b>5543</b>	<b>45.5%</b>	<b>1113</b>	<b>49.8%</b>	<b>898</b>	<b>40.3%</b>	<b>7554</b>	<b>45.4%</b>
Newcastle	883	7.3%	177	7.9%	114	5.1%	1174	7.1%
Hunter SD Balance	231	1.9%	38	1.7%	31	1.4%	300	1.8%
Wollongong	530	4.4%	80	3.6%	50	2.2%	660	4.0%
Nowra-Bomaderry	195	1.6%	53	2.4%	32	1.4%	280	1.7%
Illawarra SD Balance	154	1.3%	28	1.3%	16	0.7%	198	1.2%
Tweed Heads & Tweed Coast	140	1.2%	17	0.8%	35	1.6%	192	1.2%
Lismore	98	0.8%	20	0.9%	19	0.9%	137	0.8%
Richmond-Tweed SD Balance	171	1.4%	32	1.4%	39	1.7%	242	1.5%
Coffs Harbour	276	2.3%	51	2.3%	52	2.3%	379	2.3%
Port Macquarie	81	0.7%	12	0.5%	15	0.7%	108	0.6%
Clarence (excl. Coffs Harbour)	205	1.7%	38	1.7%	44	2.0%	287	1.7%
Hastings (excl. Port Macquarie)	97	0.8%	7	0.3%	7	0.3%	111	0.7%
Tamworth	111	0.9%	26	1.2%	37	1.7%	174	1.0%
Northern Slopes (excl. Tamworth)	144	1.2%	18	0.8%	19	0.9%	181	1.1%
Northern Tablelands	155	1.3%	31	1.4%	13	0.6%	199	1.2%
North Central Plain	110	0.9%	28	1.3%	28	1.3%	166	1.0%
Dubbo	149	1.2%	51	2.3%	41	1.8%	241	1.4%
Central Macquarie (excl. Dubbo)	176	1.4%	31	1.4%	29	1.3%	236	1.4%
Macquarie-Barwon	111	0.9%	36	1.6%	26	1.2%	173	1.0%
Upper Darling	70	0.6%	23	1.0%	15	0.7%	108	0.6%
Bathurst	119	1.0%	38	1.7%	27	1.2%	184	1.1%
Central Tablelands (excl. Bathurst & Orange)	183	1.5%	37	1.7%	20	0.9%	240	1.4%
Lachlan	114	0.9%	20	0.9%	17	0.8%	151	0.9%
Orange	113	0.9%	18	0.8%	7	0.3%	138	0.8%
Queanbeyan	96	0.8%	13	0.6%	9	0.4%	118	0.7%
Southern Tablelands (excl. Queanbeyan)	75	0.6%	9	0.4%	6	0.3%	90	0.5%
Lower South Coast	84	0.7%	30	1.3%	13	0.6%	127	0.8%
Snowy	36	0.3%	7	0.3%	8	0.4%	51	0.3%
Wagga Wagga	167	1.4%	46	2.1%	20	0.9%	233	1.4%
Central Murrumbidgee (excl. Wagga Wagga)	96	0.8%	15	0.7%	12	0.5%	123	0.7%
Lower Murrumbidgee	94	0.8%	22	1.0%	26	1.2%	142	0.9%
Albury	88	0.7%	18	0.8%	23	1.0%	129	0.8%
Upper Murray (excl. Albury)	25	0.2%	3	0.1%	4	0.2%	32	0.2%
Central Murray	32	0.3%	8	0.4%	13	0.6%	53	0.3%
Murray-Darling	28	0.2%	7	0.3%	9	0.4%	44	0.3%
Far West	106	0.9%	25	1.1%	22	1.0%	153	0.9%
<b>Sub total - New South Wales</b>	<b>11942</b>	<b>98.1%</b>	<b>2184</b>	<b>97.8%</b>	<b>1931</b>	<b>86.6%</b>	<b>16057</b>	<b>96.5%</b>
<b>Other States and Territories</b>								
Victoria	18	0.1%	4	0.2%	39	1.7%	61	0.4%
Queensland	36	0.3%	4	0.2%	85	3.8%	125	0.8%
South Australia	5	0.0%	0	0.0%	2	0.1%	7	0.0%
Western Australia	1	0.0%	0	0.0%	2	0.1%	3	0.0%
Tasmania	3	0.0%	0	0.0%	0	0.0%	3	0.0%
Northern Territory	2	0.0%	0	0.0%	3	0.1%	5	0.0%
Australian Capital Territory	37	0.3%	3	0.1%	26	1.2%	66	0.4%
<b>Sub total - Other States and Territories</b>	<b>102</b>	<b>0.8%</b>	<b>11</b>	<b>0.5%</b>	<b>157</b>	<b>7.0%</b>	<b>270</b>	<b>1.6%</b>
<b>Other Locations</b>								
Overseas	0	0.0%	0	0.0%	11	0.5%	11	0.1%
No Fixed Abode	0	0.0%	0	0.0%	0	0.0%	0	0.0%
Unknown	126	1.0%	38	1.7%	130	5.8%	294	1.8%
<b>TOTAL</b>	<b>12170</b>	<b>100.0%</b>	<b>2233</b>	<b>100.0%</b>	<b>2229</b>	<b>100.0%</b>	<b>16632</b>	<b>100.0%</b>



---

## Section 3

---

*~ Community Offender Census 2010 ~*



### *Offenders on Bonds (Probation)*



## OFFENDERS ON BONDS

### 3.1 - Statistical Summary

Total Persons		Active		Administrative		Total	
Offenders		7936	532.3%	1491	100.0%	9427	100.0%
<b>Gender</b>							
Male		6528	82.3%	1255	84.2%	7783	82.6%
Female		1408	17.7%	236	15.8%	1644	17.4%
<b>Aboriginality</b>							
Aboriginal/TSI		1525	19.2%	295	19.8%	1820	19.3%
Non-Aboriginal/TSI		5420	68.3%	984	66.0%	6404	67.9%
Unknown		991	12.5%	212	14.2%	1203	12.8%
<b>Age</b>							
Male	Under 18	7	0.1%	3	0.2%	10	0.1%
	18 to 24	1891	23.8%	355	23.8%	2246	23.8%
	25 to 34	2148	27.1%	425	28.5%	2573	27.3%
	35 to 44	1603	20.2%	312	20.9%	1915	20.3%
	45 and over	879	11.1%	160	10.7%	1039	11.0%
Female	Under 18	0	0.0%	0	0.0%	0	0.0%
	18 to 24	331	4.2%	52	3.5%	383	4.1%
	25 to 34	461	5.8%	86	5.8%	547	5.8%
	35 to 44	409	5.2%	64	4.3%	473	5.0%
	45 and over	207	2.6%	34	2.3%	241	2.6%
<b>Cultural identity</b>							
Australian		5763	72.6%	1064	71.4%	6827	72.4%
Other		1182	14.9%	215	14.4%	1397	14.8%
Unknown		991	12.5%	212	14.2%	1203	12.8%
<b>English speaking status of country of birth</b>							
Australian born		5088	64.1%	970	65.1%	6058	64.3%
Other English speaking		268	3.4%	58	3.9%	326	3.5%
Non-English speaking		438	5.5%	85	5.7%	523	5.5%
Unknown		2142	27.0%	378	25.4%	2520	26.7%
<b>Prior adult imprisonment in NSW (includes remand)</b>							
Yes		3544	44.7%	841	56.4%	4385	46.5%
No		4392	55.3%	650	43.6%	5042	53.5%
<b>Current imprisonment</b>							
Full time custody		248	3.1%	428	28.7%	676	7.2%
Periodic detention		84	1.1%	10	0.7%	94	1.0%
Not in custody		7604	95.8%	1053	70.6%	8657	91.8%
<b>Aggregate sentence length</b>							
Less than 1 year		774	9.8%	145	9.7%	919	9.7%
1 to 2 years		4184	52.7%	706	47.4%	4890	51.9%
2 to 5 years		2924	36.8%	616	41.3%	3540	37.6%
5 years or more		54	0.7%	24	1.6%	78	0.8%
<b>Minimum contact level with COS</b>							
Monthly		817	10.3%	na	na	817	8.7%
Monthly to fortnightly		2163	27.3%	na	na	2163	22.9%
Fortnightly		3155	39.8%	na	na	3155	33.5%
Weekly to fortnightly		839	10.6%	na	na	839	8.9%
Weekly or more		123	1.5%	na	na	123	1.3%
Restricted Movement		5	0.1%	na	na	5	0.1%
Not applicable		834	10.5%	1491	100.0%	2325	24.7%
<b>Offenders with multiple order types</b>							
<i>(CSO, parole, probation, and home detention)</i>							
One type of order		7091	89.4%	1368	91.8%	8459	89.7%
Multiple order types		845	10.6%	123	8.2%	968	10.3%

~ Community Offender Census 2010 ~

## OFFENDERS ON BONDS

### 3.2 - Graphical Summary - Active Offenders

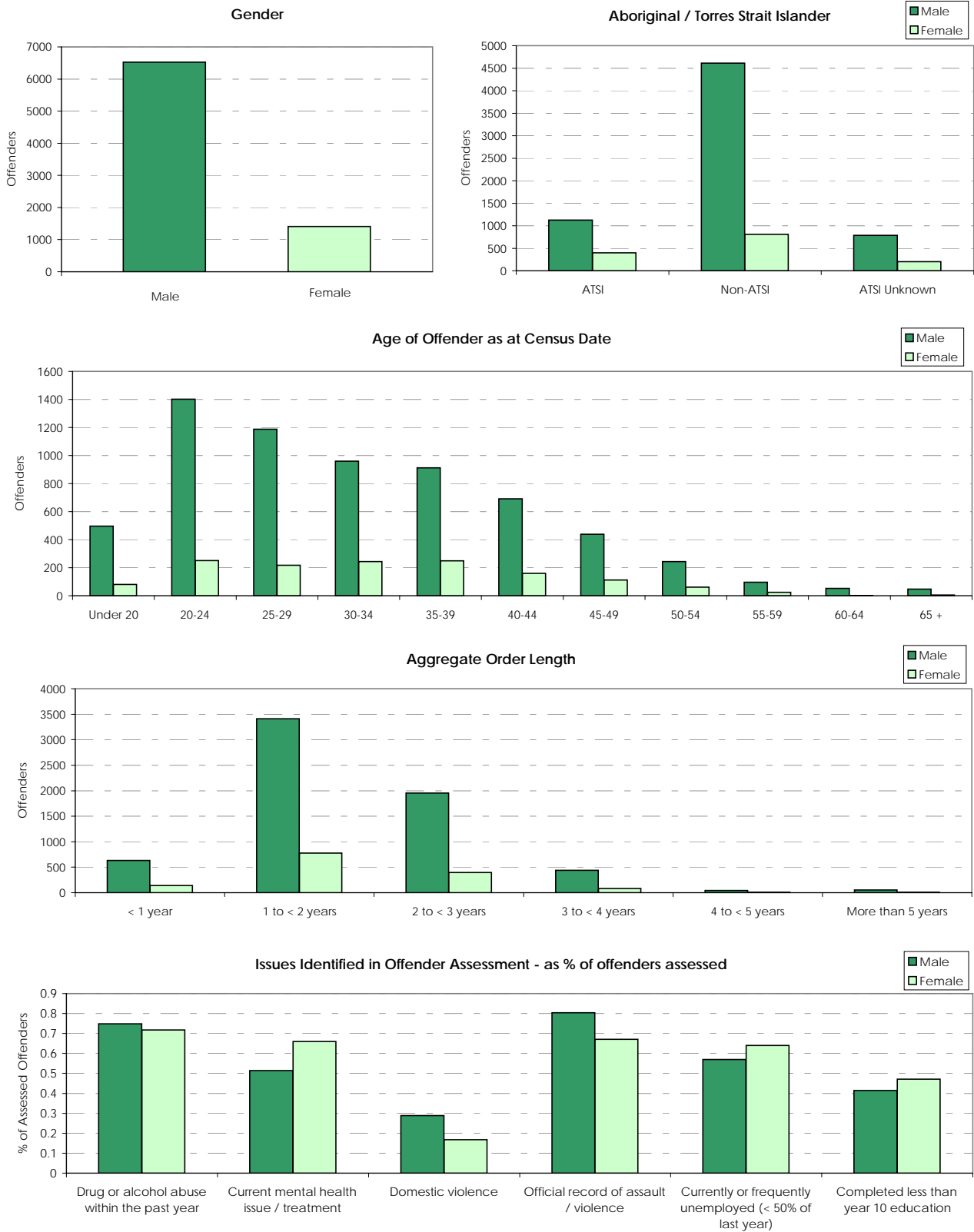



## OFFENDERS ON BONDS

### 3.3 - Demographic Characteristics

Age at Census date (years)	Active				Administrative		Total	
	Male		Female		Total		Total	
17	7	0.1%	0	0.0%	3	0.2%	10	0.1%
18	158	2.4%	25	1.8%	25	1.7%	208	2.2%
19	331	5.1%	55	3.9%	58	3.9%	444	4.7%
20	318	4.9%	54	3.8%	78	5.2%	450	4.8%
21-22	571	8.7%	105	7.5%	113	7.6%	789	8.4%
23-24	513	7.9%	92	6.5%	133	8.9%	738	7.8%
25-29	1188	18.2%	218	15.5%	267	17.9%	1673	17.7%
30-34	960	14.7%	243	17.3%	244	16.4%	1447	15.3%
35-39	912	14.0%	250	17.8%	216	14.5%	1378	14.6%
40-44	691	10.6%	159	11.3%	160	10.7%	1010	10.7%
45-49	439	6.7%	113	8.0%	100	6.7%	652	6.9%
50-54	244	3.7%	62	4.4%	40	2.7%	346	3.7%
55-59	96	1.5%	25	1.8%	24	1.6%	145	1.5%
60-64	53	0.8%	2	0.1%	19	1.3%	74	0.8%
65 +	47	0.7%	5	0.4%	11	0.7%	63	0.7%
<b>Aboriginality</b>								
ATSI	1126	17.2%	399	28.3%	295	19.8%	1820	19.3%
Non-ATSI	4613	70.7%	807	57.3%	984	66.0%	6404	67.9%
ATSI Unknown	789	12.1%	202	14.3%	212	14.2%	1203	12.8%
<b>Prior full time adult imprisonment in NSW time elapsed since last released from custody</b>								
<b>Prior imprisonment (includes remand)</b>	<b>3045</b>	<b>46.6%</b>	<b>499</b>	<b>35.4%</b>	<b>841</b>	<b>56.4%</b>	<b>4385</b>	<b>46.5%</b>
<i>Less than 1 year since last release</i>	1375	21.1%	213	15.1%	378	25.4%	1966	20.9%
<i>1 to 2 years since last release</i>	499	7.6%	94	6.7%	186	12.5%	779	8.3%
<i>2 to 5 years since last release</i>	585	9.0%	92	6.5%	153	10.3%	830	8.8%
<i>5 years or more since last release</i>	586	9.0%	100	7.1%	124	8.3%	810	8.6%
<b>No prior imprisonment in NSW</b>	<b>3483</b>	<b>53.4%</b>	<b>909</b>	<b>64.6%</b>	<b>650</b>	<b>43.6%</b>	<b>5042</b>	<b>53.5%</b>
<b>Admitted to full time custody during current episode</b>								
Yes	796	12.2%	117	8.3%	566	38.0%	1479	15.7%
No	5732	87.8%	1291	91.7%	925	62.0%	7948	84.3%
<b>In custody at census date</b>								
<b>Yes</b>	<b>302</b>	<b>4.6%</b>	<b>30</b>	<b>2.1%</b>	<b>438</b>	<b>29.4%</b>	<b>770</b>	<b>8.2%</b>
Full time custody	224	3.4%	24	1.7%	428	28.7%	676	7.2%
Periodic detention	78	1.2%	6	0.4%	10	0.7%	94	1.0%
<b>No</b>	<b>6226</b>	<b>95.4%</b>	<b>1378</b>	<b>97.9%</b>	<b>1053</b>	<b>70.6%</b>	<b>8657</b>	<b>91.8%</b>
<b>Marital status at census date</b>								
Married / Defacto	1464	22.4%	290	20.6%	333	22.3%	2087	22.1%
Never married	2868	43.9%	524	37.2%	689	46.2%	4081	43.3%
Divorced	147	2.3%	54	3.8%	46	3.1%	247	2.6%
Separated	248	3.8%	65	4.6%	43	2.9%	356	3.8%
Widowed	9	0.1%	15	1.1%	1	0.1%	25	0.3%
Marital status unknown	1792	27.5%	460	32.7%	379	25.4%	2631	27.9%
<b>Cultural Background</b>								
Australian	4688	71.8%	1075	76.3%	1064	71.4%	6827	72.4%
Other	1051	16.1%	131	9.3%	215	14.4%	1397	14.8%
Unknown	789	12.1%	202	14.3%	212	14.2%	1203	12.8%
<b>English Speaking Status of Country of Birth</b>								
Australian born	4218	64.6%	870	61.8%	970	65.1%	6058	64.3%
Other English Speaking	232	3.6%	36	2.6%	58	3.9%	326	3.5%
Non-English speaking	398	6.1%	40	2.8%	85	5.7%	523	5.5%
Unknown	1680	25.7%	462	32.8%	378	25.4%	2520	26.7%
<b>TOTAL</b>	<b>6528</b>	<b>100.0%</b>	<b>1408</b>	<b>100.0%</b>	<b>1491</b>	<b>100.0%</b>	<b>9427</b>	<b>100.0%</b>

## OFFENDERS ON BONDS

### 3.4 - Legal Order Characteristics

Order Types	Active				Administrative		Total	
	Male	Female	Male	Female	Total	Total	Total	
<b>Home Detention</b>	<b>4</b>	<b>0.1%</b>	<b>2</b>	<b>0.1%</b>	<b>2</b>	<b>0.1%</b>	<b>8</b>	<b>0.1%</b>
<b>Community Service</b>	<b>516</b>	<b>7.9%</b>	<b>96</b>	<b>6.8%</b>	<b>50</b>	<b>3.4%</b>	<b>662</b>	<b>7.0%</b>
Fine Default Order	1	0.0%	0	0.0%	0	0.0%	1	0.0%
Community Service Order (NSW or Federal)	515	7.9%	96	6.8%	50	3.4%	661	7.0%
<b>Bonds</b>	<b>6528</b>	<b>53.6%</b>	<b>1408</b>	<b>63.1%</b>	<b>1491</b>	<b>66.9%</b>	<b>9427</b>	<b>56.7%</b>
Bail Supervision (Section 11)	112	0.9%	26	1.2%	50	2.2%	188	1.1%
Good Behaviour Bond (not including Section 11 or 12)	4928	40.5%	1104	49.4%	1154	51.8%	7186	43.2%
Extended Supervision	26	0.2%	0	0.0%	1	0.0%	27	0.2%
Suspended Sentence (Section 12)	1649	13.5%	326	14.6%	426	19.1%	2401	14.4%
Drug Court	139	1.1%	26	1.2%	3	0.1%	168	1.0%
Probation as Condition of Community Service	18	0.1%	3	0.1%	2	0.1%	23	0.1%
<b>Parole</b>	<b>224</b>	<b>3.4%</b>	<b>31</b>	<b>2.2%</b>	<b>51</b>	<b>3.4%</b>	<b>306</b>	<b>3.2%</b>
Court Based Parole	204	3.1%	29	2.1%	47	3.2%	280	3.0%
Parole Authority Ordered Parole	20	0.3%	2	0.1%	5	0.3%	27	0.3%

Number of order categories <sup>1</sup>								
At category level	Male	Female	Male	Female	Total	Total	Total	Total
One	5809	89.0%	1282	91.1%	1368	91.8%	8459	89.7%
Two	713	10.9%	126	8.9%	122	8.2%	961	10.2%
Three or more	6	0.1%	0	0.0%	1	0.1%	7	0.1%
At sub category level	Male	Female	Male	Female	Total	Total	Total	Total
One	5465	83.7%	1209	85.9%	1292	86.7%	7966	84.5%
Two	1005	15.4%	185	13.1%	192	12.9%	1382	14.7%
Three or more	58	0.9%	14	1.0%	7	0.5%	79	0.8%

Level of Court of Most Serious Offence (Bond)								
Supreme Court	19	0.3%	0	0.0%	3	0.2%	22	0.2%
District Court	672	10.3%	148	10.5%	253	17.0%	1073	11.4%
Local Court	5588	85.6%	1227	87.1%	1184	79.4%	7999	84.9%
Parole Authority	1	0.0%	0	0.0%	0	0.0%	1	0.0%
Drug Court	137	2.1%	25	1.8%	7	0.5%	169	1.8%
Childrens Court	83	1.3%	6	0.4%	37	2.5%	126	1.3%
Federal Court	0	0.0%	0	0.0%	0	0.0%	0	0.0%
Other court / unknown	28	0.4%	2	0.1%	7	0.5%	37	0.4%

State of Court of Most Serious Offence (Bond)								
New South Wales	6483	99.3%	1401	99.5%	1474	98.9%	9358	99.3%
Victoria	3	0.0%	0	0.0%	0	0.0%	3	0.0%
Queensland	27	0.4%	5	0.4%	11	0.7%	43	0.5%
South Australia	0	0.0%	0	0.0%	1	0.1%	1	0.0%
Western Australia	2	0.0%	0	0.0%	0	0.0%	2	0.0%
Tasmania	0	0.0%	0	0.0%	0	0.0%	0	0.0%
Northern Territory	0	0.0%	0	0.0%	0	0.0%	0	0.0%
Australian Capital Territory	13	0.2%	2	0.1%	5	0.3%	20	0.2%

Breach application made during current order <sup>2</sup>								
No breach applications	6004	92.0%	1298	92.2%	1097	73.6%	8399	89.1%
Breach application created	524	8.0%	110	7.8%	394	26.4%	1028	10.9%

TOTAL	Male	Female	Male	Female	Total	Total	Total	Total
	<b>6528</b>	<b>100.0%</b>	<b>1408</b>	<b>100.0%</b>	<b>1491</b>	<b>100.0%</b>	<b>9427</b>	<b>100.0%</b>

1. Number of order categories reflects the different types of orders to which an offender is subject, as offenders may have more than one order active at a time. "Category" level includes Home Detention, Community Service, Bonds and Parole. "Sub category" levels includes home detention, fine default, community service order, bail, bond, suspended sentence, drug court, probation as condition of CSO, Court parole, and Parole Authority parole. Offenders may also have multiple orders of the same sub-type (eg multiple bonds), although this is not shown here.

2. A breach application means that at some point in the life of the order the offender has been reported to the relevant authority for failure to comply with the conditions of that order. In some cases this may only be the result of a routine notification - such as in the case of new convictions. It does not always result in a recommendation or a decision for the order to be revoked. For example, if the breach was considered minor, in a warning might be issued instead.

## OFFENDERS ON BONDS

### 3.4 - Legal Order Characteristics

Length of aggregate bonds	Active				Administrative		Total	
	Male		Female		Total		Total	
Less than 1 month	1	0.0%	0	0.0%	1	0.1%	2	0.0%
1 to < 3 months	19	0.3%	0	0.0%	15	1.0%	34	0.4%
3 to < 6 months	50	0.8%	14	1.0%	21	1.4%	85	0.9%
6 to < 9 months	257	3.9%	62	4.4%	50	3.4%	369	3.9%
9 months to < 1 year	305	4.7%	66	4.7%	58	3.9%	429	4.6%
1 year to < 18 months	2212	33.9%	500	35.5%	422	28.3%	3134	33.2%
18 months to < 2 years	1197	18.3%	275	19.5%	284	19.0%	1756	18.6%
2 to < 3 years	1953	29.9%	397	28.2%	469	31.5%	2819	29.9%
3 to < 4 years	440	6.7%	84	6.0%	128	8.6%	652	6.9%
4 to < 5 years	43	0.7%	7	0.5%	19	1.3%	69	0.7%
More than 5 years	51	0.8%	3	0.2%	24	1.6%	78	0.8%
<b>Time elapsed from earliest bond start as at census date</b>								
Less than 1 month	446	6.8%	104	7.4%	30	2.0%	580	6.2%
1 to < 3 months	1400	21.4%	328	23.3%	114	7.6%	1842	19.5%
3 to < 6 months	1741	26.7%	382	27.1%	234	15.7%	2357	25.0%
6 to < 9 months	1175	18.0%	245	17.4%	225	15.1%	1645	17.4%
9 months to < 1 year	872	13.4%	182	12.9%	217	14.6%	1271	13.5%
1 year to < 18 months	587	9.0%	127	9.0%	331	22.2%	1045	11.1%
18 months to < 2 years	232	3.6%	31	2.2%	124	8.3%	387	4.1%
2 to < 3 years	59	0.9%	9	0.6%	86	5.8%	154	1.6%
3 to < 4 years	11	0.2%	0	0.0%	28	1.9%	39	0.4%
4 to < 5 years	5	0.1%	0	0.0%	24	1.6%	29	0.3%
More than 5 years	0	0.0%	0	0.0%	78	5.2%	78	0.8%
<b>CSO hours - offenders with concurrent active CSO only</b>								
<b>Total offenders with CSO</b>	<b>516</b>	<b>7.9%</b>	<b>96</b>	<b>6.8%</b>	<b>50</b>	<b>3.4%</b>	<b>662</b>	<b>7.0%</b>
<b>Total work hours ordered</b>								
100 or less	183	6.1%	37	6.2%	16	5.1%	236	6.0%
101 to 200	237	7.9%	50	8.4%	22	7.0%	309	7.9%
201 to 300	59	2.0%	7	1.2%	9	2.8%	75	1.9%
301 to 400	28	0.9%	0	0.0%	2	0.6%	30	0.8%
401 to 500	8	0.3%	2	0.3%	1	0.3%	11	0.3%
<b>Total program hours ordered</b>								
No program hours	469	7.2%	88	6.3%	43	2.9%	600	6.4%
25 or less	22	0.3%	8	0.6%	5	0.3%	35	0.4%
more than 25	24	0.4%	0	0.0%	2	0.1%	26	0.3%
<b>Total hours recorded as completed</b>								
Not yet commenced	76	1.2%	22	1.6%	12	0.8%	110	1.2%
25% or less	209	3.2%	33	2.3%	18	1.2%	260	2.8%
26 to 50%	93	1.4%	18	1.3%	6	0.4%	117	1.2%
51 to 75%	79	1.2%	12	0.9%	10	0.7%	101	1.1%
76 to 100%	58	0.9%	11	0.8%	4	0.3%	73	0.8%
<b>Active Pre Sentence Report (PSR)<sup>1</sup></b>								
<b>Pre Sentence Report and bond</b>	<b>423</b>	<b>6.5%</b>	<b>95</b>	<b>6.7%</b>	<b>154</b>	<b>10.3%</b>	<b>672</b>	<b>7.1%</b>
Quick report	136	2.1%	36	2.6%	52	3.5%	224	2.4%
Full report	196	3.0%	43	3.1%	74	5.0%	313	3.3%
Bail assessment	91	1.4%	16	1.1%	28	1.9%	135	1.4%
<b>TOTAL</b>	<b>6528</b>	<b>100.0%</b>	<b>1408</b>	<b>100.0%</b>	<b>1491</b>	<b>100.0%</b>	<b>9427</b>	<b>100.0%</b>

1. An active PSR means that the offender has new convictions which are before the courts awaiting sentencing, and COS is preparing a report to advise on the offenders eligibility for community based sentences. Offenders may also be referred to COS for pre sentence assessment by the courts without any additional supervision order. Those offenders are not counted here, and do not constitute part of the census population. However, PSRs do constitute a large portion of the workload of COS, with 26,632 such reports being prepared in 2009-10.

## OFFENDERS ON BONDS

### 3.5 - Offence Characteristics

Most serious offence (MSO)	Active		Administrative		Total			
	Male	Female	Male	Female	Male	Female		
<b>Homicide and Related Offences</b>	<b>13</b>	<b>0.2%</b>	<b>5</b>	<b>0.4%</b>	<b>7</b>	<b>0.5%</b>	<b>25</b>	<b>0.3%</b>
Murder	0	0.0%	1	0.1%	0	0.0%	1	0.0%
Attempted Murder	8	0.1%	2	0.1%	7	0.5%	17	0.2%
Manslaughter and Driving Causing Death	5	0.1%	2	0.1%	0	0.0%	7	0.1%
<b>Acts Intended to Cause Injury</b>	<b>2659</b>	<b>40.7%</b>	<b>510</b>	<b>36.2%</b>	<b>476</b>	<b>31.9%</b>	<b>3645</b>	<b>38.7%</b>
Assault (total)	2367	36.3%	489	34.7%	417	28.0%	3273	34.7%
<i>Serious assault resulting in injury</i>	913	14.0%	188	13.4%	160	10.7%	1261	13.4%
<i>Serious assault not resulting in injury</i>	256	3.9%	98	7.0%	54	3.6%	408	4.3%
<i>Common assault</i>	1198	18.4%	203	14.4%	203	13.6%	1604	17.0%
Other Acts Intended to Cause Injury	292	4.5%	21	1.5%	59	4.0%	372	3.9%
<b>Sexual Assault and Related Offences</b>	<b>302</b>	<b>4.6%</b>	<b>3</b>	<b>0.2%</b>	<b>53</b>	<b>3.6%</b>	<b>358</b>	<b>3.8%</b>
Sexual Assault	184	2.8%	3	0.2%	36	2.4%	223	2.4%
Non-Assaultive Sexual Offences	118	1.8%	0	0.0%	17	1.1%	135	1.4%
<b>Dangerous or Negligent Acts Endangering Persons</b>	<b>128</b>	<b>2.0%</b>	<b>25</b>	<b>1.8%</b>	<b>46</b>	<b>3.1%</b>	<b>199</b>	<b>2.1%</b>
Dangerous or Negligent Operation of a Vehicle	115	1.8%	20	1.4%	44	3.0%	179	1.9%
Other Dangerous or Negligent Acts	13	0.2%	5	0.4%	2	0.1%	20	0.2%
<b>Abduction and Related Offences</b>	<b>50</b>	<b>0.8%</b>	<b>4</b>	<b>0.3%</b>	<b>10</b>	<b>0.7%</b>	<b>64</b>	<b>0.7%</b>
Abduction and Kidnapping	4	0.1%	1	0.1%	2	0.1%	7	0.1%
Deprivation of Liberty / False Imprisonment	0	0.0%	0	0.0%	0	0.0%	0	0.0%
Harassment and threatening behaviour	46	0.7%	3	0.2%	8	0.5%	57	0.6%
<b>Robbery, Extortion and Related Offences</b>	<b>81</b>	<b>1.2%</b>	<b>18</b>	<b>1.3%</b>	<b>26</b>	<b>1.7%</b>	<b>125</b>	<b>1.3%</b>
Robbery	79	1.2%	18	1.3%	26	1.7%	123	1.3%
Blackmail and Extortion	2	0.0%	0	0.0%	0	0.0%	2	0.0%
<b>Unlawful Entry With Intent / Burglary, Break and Enter</b>	<b>273</b>	<b>4.2%</b>	<b>31</b>	<b>2.2%</b>	<b>76</b>	<b>5.1%</b>	<b>380</b>	<b>4.0%</b>
<b>Theft and Related Offences</b>	<b>484</b>	<b>7.4%</b>	<b>225</b>	<b>16.0%</b>	<b>177</b>	<b>11.9%</b>	<b>886</b>	<b>9.4%</b>
Motor Vehicle Theft and Related	68	1.0%	12	0.9%	31	2.1%	111	1.2%
Theft (Except Motor Vehicles)	313	4.8%	184	13.1%	100	6.7%	597	6.3%
Receive / Handle Proceeds of Crime	103	1.6%	29	2.1%	46	3.1%	178	1.9%
Illegal use of property (except motor vehicles)	0	0.0%	0	0.0%	0	0.0%	0	0.0%
<b>Deception and Related Offences</b>	<b>129</b>	<b>2.0%</b>	<b>86</b>	<b>6.1%</b>	<b>69</b>	<b>4.6%</b>	<b>284</b>	<b>3.0%</b>
Obtain benefit by deception	92	1.4%	65	4.6%	44	3.0%	201	2.1%
Forgery and counterfeiting	21	0.3%	5	0.4%	8	0.5%	34	0.4%
Deceptive business / government practices	0	0.0%	0	0.0%	1	0.1%	1	0.0%
Other fraud and deception offences	16	0.2%	16	1.1%	16	1.1%	48	0.5%
<b>Illicit Drug Offences</b>	<b>405</b>	<b>6.2%</b>	<b>103</b>	<b>7.3%</b>	<b>80</b>	<b>5.4%</b>	<b>588</b>	<b>6.2%</b>
Import / Export Illicit Drugs	0	0.0%	0	0.0%	0	0.0%	0	0.0%
Deal / Traffic Illicit Drugs	155	2.4%	49	3.5%	35	2.3%	239	2.5%
Manufact / Cultivate Illicit Drugs	59	0.9%	15	1.1%	8	0.5%	82	0.9%
Possess and / or Use Illicit Drugs	186	2.8%	39	2.8%	37	2.5%	262	2.8%
Other Illicit Drug Offences	5	0.1%	0	0.0%	0	0.0%	5	0.1%
<b>Prohibited and Regulated Weapons and Explosives Offences</b>	<b>68</b>	<b>1.0%</b>	<b>3</b>	<b>0.2%</b>	<b>11</b>	<b>0.7%</b>	<b>82</b>	<b>0.9%</b>
Prohibited weapons / explosives offences	12	0.2%	0	0.0%	2	0.1%	14	0.1%
Regulated weapons / explosives offences	56	0.9%	3	0.2%	9	0.6%	68	0.7%
<b>Property Damage</b>	<b>399</b>	<b>6.1%</b>	<b>56</b>	<b>4.0%</b>	<b>75</b>	<b>5.0%</b>	<b>530</b>	<b>5.6%</b>
Property Damage	399	6.1%	56	4.0%	75	5.0%	530	5.6%
Environmental Pollution	0	0.0%	0	0.0%	0	0.0%	0	0.0%
<b>Public Order Offences</b>	<b>215</b>	<b>3.3%</b>	<b>30</b>	<b>2.1%</b>	<b>42</b>	<b>2.8%</b>	<b>287</b>	<b>3.0%</b>
Disorderly Conduct	153	2.3%	21	1.5%	26	1.7%	200	2.1%
Regulated Public Order Offences	29	0.4%	0	0.0%	5	0.3%	34	0.4%
Offensive conduct	33	0.5%	9	0.6%	11	0.7%	53	0.6%
<b>Road Traffic and Motor Vehicle Regulatory Offences</b>	<b>765</b>	<b>11.7%</b>	<b>213</b>	<b>15.1%</b>	<b>207</b>	<b>13.9%</b>	<b>1185</b>	<b>12.6%</b>
Driving Licence Offences	238	3.6%	77	5.5%	82	5.5%	397	4.2%
Road Vehicle Registration and Roadworthiness	1	0.0%	0	0.0%	0	0.0%	1	0.0%
Regulatory Driving Offences	526	8.1%	136	9.7%	125	8.4%	787	8.3%
Pedestrian offences	0	0.0%	0	0.0%	0	0.0%	0	0.0%
<b>Offences Against Justice Procedures, Government</b>	<b>544</b>	<b>8.3%</b>	<b>95</b>	<b>6.7%</b>	<b>136</b>	<b>9.1%</b>	<b>775</b>	<b>8.2%</b>
Breach of custodial order	5	0.1%	0	0.0%	0	0.0%	5	0.1%
Breach of community-based order	78	1.2%	11	0.8%	29	1.9%	118	1.3%
Breach of violence and non-violence restraining orders	315	4.8%	35	2.5%	66	4.4%	416	4.4%
Offences against government operations	5	0.1%	3	0.2%	0	0.0%	8	0.1%
Offences Against Government Security	0	0.0%	0	0.0%	1	0.1%	1	0.0%
Offences against justice procedures	141	2.2%	46	3.3%	40	2.7%	227	2.4%
<b>Miscellaneous Offences</b>	<b>13</b>	<b>0.2%</b>	<b>1</b>	<b>0.1%</b>	<b>0</b>	<b>0.0%</b>	<b>14</b>	<b>0.1%</b>
Defamation and libel offences	0	0.0%	0	0.0%	0	0.0%	0	0.0%
Public health and safety offences	2	0.0%	0	0.0%	0	0.0%	2	0.0%
Commercial / Industry / financial regulation	0	0.0%	0	0.0%	0	0.0%	0	0.0%
Other miscellaneous offences	11	0.2%	1	0.1%	0	0.0%	12	0.1%
<b>Is any offence a federal offence?</b>								
Yes	59	0.9%	31	2.2%	28	1.9%	118	1.3%
No	6469	99.1%	1377	97.8%	1463	98.1%	9309	98.7%
<b>Is the most serious offence a federal offence?</b>								
Yes	53	0.8%	26	1.8%	24	1.6%	103	1.1%
No	6475	99.2%	1382	98.2%	1467	98.4%	9324	98.9%
<b>TOTAL</b>	<b>6528</b>	<b>100.0%</b>	<b>1408</b>	<b>100.0%</b>	<b>1491</b>	<b>100.0%</b>	<b>9427</b>	<b>100.0%</b>

## OFFENDERS ON BONDS

### 3.6 - Offender Management

Minimum contact level <sup>1</sup>	Active				Administrative		Total	
	Male		Female		Total			
Monthly	715	11.0%	102	7.2%	na	na	817	8.7%
Monthly to fortnightly	1820	27.9%	343	24.4%	na	na	2163	22.9%
Fortnightly	2552	39.1%	603	42.8%	na	na	3155	33.5%
Weekly to fortnightly	667	10.2%	172	12.2%	na	na	839	8.9%
Weekly	98	1.5%	25	1.8%	na	na	123	1.3%
Restricted movement <sup>2</sup>	3	0.0%	2	0.1%	na	na	5	0.1%
Yet to be assessed / not applicable <sup>3</sup>	673	10.3%	161	11.4%	1491	100.0%	2325	24.7%
<b>TOTAL</b>	<b>6528</b>	<b>100.0%</b>	<b>1408</b>	<b>100.0%</b>	<b>1491</b>	<b>100.0%</b>	<b>9427</b>	<b>100.0%</b>

Issues Identified in Assessment <sup>4</sup>	Male		Female		Administrative		Total	
<b>Offenders Assessed</b>	<b>5855</b>	<b>89.7%</b>	<b>1247</b>	<b>88.6%</b>	<b>na</b>	<b>na</b>	<b>7102</b>	<b>89.5%</b>
<i>Of these offenders, the following issues were identified:</i>								
Drug and / or alcohol abuse within the past year	4384	74.9%	895	71.8%	na	na	5279	74.3%
Drug abuse within the past year	2698	46.1%	616	49.4%	na	na	3314	46.7%
Alcohol abuse within the past year	3244	55.4%	563	45.1%	na	na	3807	53.6%
Current mental health issue / treatment	3013	51.5%	823	66.0%	na	na	3836	54.0%
Official record of any assault / violence	4704	80.3%	836	67.0%	na	na	5540	78.0%
Domestic violence <sup>5</sup>	1686	28.8%	209	16.8%	na	na	1895	26.7%
Currently or frequently unemployed (< 50% of last year)	3334	56.9%	798	64.0%	na	na	4132	58.2%
Completed less than year 10 education	2422	41.4%	588	47.2%	na	na	3010	42.4%
Reliance on social assistance / welfare	3661	62.5%	1040	83.4%	na	na	4701	66.2%
Three or more prior convictions	3459	59.1%	679	54.5%	na	na	4138	58.3%
Criminal friends / acquaintances	4306	73.5%	955	76.6%	na	na	5261	74.1%
Absence of any non-criminal friends / acquaintances	837	14.3%	207	16.6%	na	na	1044	14.7%
Absence of participation in any pro-social organised activity	4459	76.2%	1007	80.8%	na	na	5466	77.0%
Poor attitude to supervision	1358	23.2%	286	22.9%	na	na	1644	23.1%
<b>TOTAL</b>	<b>5855</b>	<b>89.7%</b>	<b>1247</b>	<b>88.6%</b>	<b>na</b>	<b>na</b>	<b>7102</b>	<b>89.5%</b>

1. Minimum contact levels are based on current Departmental policy guidelines and indicate the minimum frequency of offender intervention - which may include offender contact with the supervising officer, attendance at offender programs, or other forms of intervention. This is based on an offender needs assessment. Some offenders may be subject to more stringent supervision than the original level assessed.

2. Home detention involving electronic monitoring and frequent contact / intervention

3. New offenders are assessed over a 6 week period following reception before a minimum contact level is determined. During this time contact levels are likely to be frequent. Offenders on CSO do not require assessment as they are not case managed in the manner that offenders on probation and parole are, as their attendance requirements are determined based on the work hours assigned and not case management and monitoring. If an offender is subject to an intensive supervision order, this overrides any other assessment or absence of assessment, hence the number of offenders with no assessment for identifying relevant issues is slightly higher than those missing a minimum contact level

4. This list is not exhaustive and is restricted to certain factors contained in the Level of Service Inventory - Revised (with the exception of Domestic Violence, see below) which is used to assess offenders under supervision. Only those factors considered to be the most concise have been utilised, although it should be noted that even this list contains items which are quite broad in nature.

5. Domestic violence is determined by a combination of assessment and available offence data relating to breach of Apprehended Domestic Violence Orders, and may not always involve offences for physical violence, indeed the offender may also be a victim. In some cases sufficient data is not available to determine if domestic violence is relevant or not, therefore these figures should be only an approximate indication of domestic violence as a general issue that impacts the offender in some way.

## OFFENDERS ON BONDS

### 3.7 - Supervising Office Location / Custody Status

Region / District Office	Active <sup>1</sup>									Admin	Total
	Male			Female			Total Active				
	Com-munity	Periodic Detention	Full Time	Com-munity	Periodic Detention	Full Time	Com-munity	Periodic Detention	Full Time		
<b>Inner Metropolitan</b>	<b>1200</b>	<b>13</b>	<b>49</b>	<b>226</b>	<b>0</b>	<b>8</b>	<b>1426</b>	<b>13</b>	<b>57</b>	<b>371</b>	<b>1867</b>
Bankstown	147	3	4	16	0	0	163	3	4	20	190
Burwood	97	2	1	20	0	0	117	2	1	15	135
City	193	0	6	41	0	2	234	0	8	83	325
Dee Why	80	1	2	18	0	0	98	1	2	37	138
Hornsby	93	0	3	18	0	0	111	0	3	18	132
Hurstville	102	2	6	12	0	0	114	2	6	22	144
Long Bay	1	0	2	0	0	0	1	0	2	3	6
MRRC	2	0	1	0	0	0	2	0	1	1	4
Newtown	157	2	8	45	0	2	202	2	10	51	265
Parramatta	223	2	9	32	0	3	255	2	12	83	352
Silverwater	1	0	3	0	0	0	1	0	3	15	19
Sutherland	98	1	4	24	0	1	122	1	5	23	151
Nunyara COSP	6	0	0	0	0	0	6	0	0	0	6
<b>Outer Metropolitan</b>	<b>1639</b>	<b>29</b>	<b>45</b>	<b>340</b>	<b>2</b>	<b>7</b>	<b>1979</b>	<b>31</b>	<b>52</b>	<b>343</b>	<b>2405</b>
Blacktown	201	7	6	41	0	1	242	7	7	54	310
Bowral	28	0	2	5	0	0	33	0	2	2	37
Campbelltown	229	3	6	51	0	0	280	3	6	55	344
Fairfield	176	1	6	30	0	0	206	1	6	17	230
Gosford	138	6	5	35	1	0	173	7	5	34	219
Katoomba	27	0	0	8	0	0	35	0	0	6	41
Liverpool	165	1	4	36	0	1	201	1	5	36	243
Mt Druitt	228	5	8	47	0	2	275	5	10	40	330
Penrith	234	0	4	45	1	1	279	1	5	33	318
Windsor	44	1	2	9	0	2	53	1	4	28	86
Wyong	163	5	2	33	0	0	196	5	2	38	241
Boronia CSOP	0	0	0	0	0	0	0	0	0	0	0
Bundaleer COSP	0	0	0	0	0	0	0	0	0	0	0
Campbelltown COSP	6	0	0	0	0	0	6	0	0	0	6
<b>North West</b>	<b>1559</b>	<b>21</b>	<b>48</b>	<b>324</b>	<b>1</b>	<b>5</b>	<b>1883</b>	<b>22</b>	<b>53</b>	<b>375</b>	<b>2333</b>
Armidale	74	0	2	25	0	1	99	0	3	5	107
Balund-a	11	0	0	3	0	0	14	0	0	1	15
Casino	60	1	0	14	0	0	74	1	0	15	90
Cessnock	41	0	2	11	0	0	52	0	2	7	61
Coffs Harbour	120	1	0	21	0	0	141	1	0	42	184
Glenn Innes	28	0	1	2	0	0	30	0	1	7	38
Grafton	42	3	1	7	0	0	49	3	1	27	80
Gunnedah	59	1	2	8	0	0	67	1	2	8	78
Inverell	37	0	1	4	0	0	41	0	1	8	50
Kempsey	126	0	5	31	0	1	157	0	6	21	184
Lake Macquarie	153	3	6	37	1	1	190	4	7	26	227
Lismore	209	1	5	35	0	0	244	1	5	85	335
Maitland	129	6	3	19	0	1	148	6	4	12	170
Moree	42	0	3	10	0	1	52	0	4	12	68
Murwillumbah	0	0	0	0	0	0	0	0	0	2	2
Muswellbrook	58	1	3	13	0	0	71	1	3	12	87
Narrabri	27	0	3	12	0	0	39	0	3	6	48
Newcastle	141	1	1	33	0	0	174	1	1	30	206
Port Macquarie	72	0	4	11	0	0	83	0	4	11	98
Swanson Lodge COSP	1	0	0	0	0	0	1	0	0	1	2
Tamworth	48	2	1	14	0	0	62	2	1	20	85
Taree	81	1	5	14	0	0	95	1	5	17	118

*continued over page*

1. Offenders in periodic detention may be both under active supervision and attending detention simultaneously. Offenders in full time custody may be there for either remand or a new sentence, and are generally unable to be actively supervised on their community order, however offenders may often only be in custody for a brief period of time (eg awaiting a court hearing for bail determination) which does not immediately impact on the ability of the order to be administered. The event which caused them to return to custody (for example, a new charge), may however have other repercussions, such as breach action, or an increase in supervision levels.

## OFFENDERS ON BONDS

### 3.7 - Supervising Office Location / Custody Status

Region / District Office	Active									Admin	Total
	Male			Female			Total Active				
	Com-munity	Periodic Detention	Full Time	Com-munity	Periodic Detention	Full Time	Com-munity	Periodic Detention	Full Time		
<i>Offender location continued</i>											
<b>South West</b>	<b>1694</b>	<b>14</b>	<b>47</b>	<b>460</b>	<b>3</b>	<b>3</b>	<b>2154</b>	<b>17</b>	<b>50</b>	<b>385</b>	<b>2606</b>
Albury	79	0	1	19	0	0	98	0	1	24	123
Batemans Bay	43	0	0	16	0	0	59	0	0	9	68
Bathurst	160	2	7	42	2	1	202	4	8	35	249
Bega	28	0	0	8	0	0	36	0	0	9	45
Bourke	35	0	1	18	0	0	53	0	1	11	65
Broken Hill	91	0	2	29	0	0	120	0	2	23	145
Cooma	16	0	0	5	0	0	21	0	0	3	24
Coonamble	41	0	0	17	0	0	58	0	0	17	75
Denniliquin	14	0	1	5	0	0	19	0	1	22	42
Dubbo	138	0	3	40	0	0	178	0	3	48	229
Forbes	77	0	4	17	0	1	94	0	5	8	107
Goulburn	66	2	1	22	0	0	88	2	1	12	103
Griffith	55	0	1	19	0	0	74	0	1	31	106
Junee	9	0	2	1	0	0	10	0	2	9	21
Lithgow	53	2	0	13	0	0	66	2	0	8	76
Nowra	119	0	2	36	0	0	155	0	2	23	180
Orange	84	0	2	19	0	0	103	0	2	4	109
Queenbeyan	82	0	2	13	0	0	95	0	2	14	111
Tumut	24	1	1	2	0	0	26	1	1	4	32
Wagga Wagga	99	1	7	33	0	1	132	1	8	16	157
Wellington	17	0	0	12	0	0	29	0	0	6	35
Wollongong	298	5	9	65	1	0	363	6	9	37	415
Young	66	1	1	9	0	0	75	1	1	12	89
<b>CCG</b>	<b>134</b>	<b>1</b>	<b>35</b>	<b>28</b>	<b>0</b>	<b>1</b>	<b>162</b>	<b>1</b>	<b>36</b>	<b>13</b>	<b>212</b>
Bathurst CCG	0	0	0	0	0	0	0	0	0	1	1
Blacktown CCG	74	0	14	14	0	1	88	0	15	7	110
Campbelltown CCG	56	1	21	14	0	0	70	1	21	4	96
Newcastle CCG	1	0	0	0	0	0	1	0	0	0	1
Wagga Wagga CCG	0	0	0	0	0	0	0	0	0	0	0
Wollongong CCG	3	0	0	0	0	0	3	0	0	1	4
<b>Other</b>	<b>0</b>	<b>0</b>	<b>0</b>	<b>0</b>	<b>0</b>	<b>0</b>	<b>0</b>	<b>0</b>	<b>0</b>	<b>4</b>	<b>4</b>
Not Stated	0	0	0	0	0	0	0	0	0	4	4
<b>Total - NSW</b>	<b>6226</b>	<b>78</b>	<b>224</b>	<b>1378</b>	<b>6</b>	<b>24</b>	<b>7604</b>	<b>84</b>	<b>248</b>	<b>1491</b>	<b>9427</b>

## OFFENDERS ON BONDS

### 3.8 - Cultural and Linguistic Diversity

Cultural and Linguistic Diversity	Active				Administrative		Total	
	Male		Female		Total		Total	
<b>Oceanian</b>								
<b>Australian Peoples</b>	<b>4688</b>	<b>71.8%</b>	<b>1075</b>	<b>76.3%</b>	<b>1064</b>	<b>71.4%</b>	<b>6827</b>	<b>72.4%</b>
Australian	3920	60.0%	760	54.0%	860	57.7%	5540	58.8%
Australian Aboriginal	755	11.6%	314	22.3%	202	13.5%	1271	13.5%
Torres Strait Islander	13	0.2%	1	0.1%	2	0.1%	16	0.2%
<b>New Zealand Peoples</b>	<b>144</b>	<b>2.2%</b>	<b>28</b>	<b>2.0%</b>	<b>41</b>	<b>2.7%</b>	<b>213</b>	<b>2.3%</b>
Maori	51	0.8%	3	0.2%	16	1.1%	70	0.7%
New Zealander	93	1.4%	25	1.8%	25	1.7%	143	1.5%
<b>Melanesian and Papuan</b>	<b>6</b>	<b>0.1%</b>	<b>0</b>	<b>0.0%</b>	<b>1</b>	<b>0.1%</b>	<b>7</b>	<b>0.1%</b>
Papua New Guinean	6	0.1%	0	0.0%	1	0.1%	7	0.1%
<b>Polynesian</b>	<b>114</b>	<b>1.7%</b>	<b>9</b>	<b>0.6%</b>	<b>33</b>	<b>2.2%</b>	<b>156</b>	<b>1.7%</b>
Cook Islander	7	0.1%	0	0.0%	3	0.2%	10	0.1%
Fijian	25	0.4%	4	0.3%	10	0.7%	39	0.4%
Samoan	50	0.8%	4	0.3%	9	0.6%	63	0.7%
Tongan	32	0.5%	1	0.1%	11	0.7%	44	0.5%
Hawaiian	0	0.0%	0	0.0%	0	0.0%	0	0.0%
<b>Sub total - Oceanian</b>	<b>4952</b>	<b>75.9%</b>	<b>1112</b>	<b>79.0%</b>	<b>1139</b>	<b>76.4%</b>	<b>7203</b>	<b>76.4%</b>
<b>North-West European</b>								
<b>British</b>	<b>96</b>	<b>1.5%</b>	<b>17</b>	<b>1.2%</b>	<b>17</b>	<b>1.1%</b>	<b>130</b>	<b>1.4%</b>
English	78	1.2%	14	1.0%	10	0.7%	102	1.1%
Scottish	17	0.3%	2	0.1%	4	0.3%	23	0.2%
Welsh	1	0.0%	1	0.1%	3	0.2%	5	0.1%
<b>Irish</b>	<b>17</b>	<b>0.3%</b>	<b>2</b>	<b>0.1%</b>	<b>3</b>	<b>0.2%</b>	<b>22</b>	<b>0.2%</b>
<b>Western European</b>	<b>25</b>	<b>0.4%</b>	<b>3</b>	<b>0.2%</b>	<b>3</b>	<b>0.2%</b>	<b>31</b>	<b>0.3%</b>
Austrian	6	0.1%	1	0.1%	1	0.1%	8	0.1%
Dutch	1	0.0%	0	0.0%	1	0.1%	2	0.0%
French	2	0.0%	1	0.1%	0	0.0%	3	0.0%
German	14	0.2%	1	0.1%	1	0.1%	16	0.2%
Swiss	0	0.0%	0	0.0%	0	0.0%	0	0.0%
Belgian	2	0.0%	0	0.0%	0	0.0%	2	0.0%
<b>Northern European</b>	<b>5</b>	<b>0.1%</b>	<b>1</b>	<b>0.1%</b>	<b>0</b>	<b>0.0%</b>	<b>6</b>	<b>0.1%</b>
Danish	2	0.0%	0	0.0%	0	0.0%	2	0.0%
Finnish	1	0.0%	1	0.1%	0	0.0%	2	0.0%
Norwegian	2	0.0%	0	0.0%	0	0.0%	2	0.0%
Swedish	0	0.0%	0	0.0%	0	0.0%	0	0.0%
<b>Sub total - North-West European</b>	<b>143</b>	<b>2.2%</b>	<b>23</b>	<b>1.6%</b>	<b>23</b>	<b>1.5%</b>	<b>189</b>	<b>2.0%</b>
<b>Southern and Eastern European</b>								
<b>Southern European</b>	<b>91</b>	<b>1.4%</b>	<b>8</b>	<b>0.6%</b>	<b>11</b>	<b>0.7%</b>	<b>110</b>	<b>1.2%</b>
Italian	43	0.7%	2	0.1%	7	0.5%	52	0.6%
Maltese	22	0.3%	3	0.2%	0	0.0%	25	0.3%
Portuguese	10	0.2%	2	0.1%	2	0.1%	14	0.1%
Spanish	16	0.2%	1	0.1%	2	0.1%	19	0.2%
<b>South Eastern European</b>	<b>93</b>	<b>1.4%</b>	<b>7</b>	<b>0.5%</b>	<b>14</b>	<b>0.9%</b>	<b>114</b>	<b>1.2%</b>
Albanian	2	0.0%	0	0.0%	0	0.0%	2	0.0%
Bosnian	7	0.1%	1	0.1%	0	0.0%	8	0.1%
Croatian	18	0.3%	0	0.0%	4	0.3%	22	0.2%
Greek	37	0.6%	2	0.1%	8	0.5%	47	0.5%
Macedonian	18	0.3%	2	0.1%	1	0.1%	21	0.2%
Romanian	1	0.0%	1	0.1%	1	0.1%	3	0.0%
Serbian	9	0.1%	1	0.1%	0	0.0%	10	0.1%
Slovene	1	0.0%	0	0.0%	0	0.0%	1	0.0%
Cypriot	0	0.0%	0	0.0%	0	0.0%	0	0.0%
<b>Eastern European</b>	<b>12</b>	<b>0.2%</b>	<b>2</b>	<b>0.1%</b>	<b>3</b>	<b>0.2%</b>	<b>17</b>	<b>0.2%</b>
Czech	0	0.0%	0	0.0%	0	0.0%	0	0.0%
Belarusan	0	0.0%	0	0.0%	1	0.1%	1	0.0%
Hungarian	1	0.0%	0	0.0%	0	0.0%	1	0.0%
Latvian	2	0.0%	0	0.0%	0	0.0%	2	0.0%
Polish	6	0.1%	1	0.1%	0	0.0%	7	0.1%
Russian	3	0.0%	0	0.0%	2	0.1%	5	0.1%
Ukranian	0	0.0%	1	0.1%	0	0.0%	1	0.0%
<b>Sub total - Southern and Eastern Europe</b>	<b>196</b>	<b>3.0%</b>	<b>17</b>	<b>1.2%</b>	<b>28</b>	<b>1.9%</b>	<b>241</b>	<b>2.6%</b>

*continued over page*



## OFFENDERS ON BONDS

### 3.8 - Cultural and Linguistic Diversity

Cultural and Linguistic Diversity	Active				Administrative		Total	
	Male		Female		Total			
<b>North African and Middle Eastern</b>								
<b>Arab</b>	<b>159</b>	<b>2.4%</b>	<b>10</b>	<b>0.7%</b>	<b>36</b>	<b>2.4%</b>	<b>205</b>	<b>2.2%</b>
Algerian	0	0.0%	0	0.0%	0	0.0%	0	0.0%
Egyptian	10	0.2%	1	0.1%	2	0.1%	13	0.1%
Iraqi	14	0.2%	2	0.1%	3	0.2%	19	0.2%
Jordanian	1	0.0%	1	0.1%	1	0.1%	3	0.0%
Kuwaiti	0	0.0%	0	0.0%	0	0.0%	0	0.0%
Lebanese	104	7.6%	4	0.3%	21	1.4%	129	1.4%
Syrian	6	0.1%	1	0.1%	1	0.1%	8	0.1%
Tunisian	3	0.0%	0	0.0%	0	0.0%	3	0.0%
Arab, n.e.c. <sup>1,2</sup>	21	0.3%	1	0.1%	8	0.5%	30	0.3%
<b>Other North African and Middle Eastern</b>	<b>58</b>	<b>0.9%</b>	<b>3</b>	<b>0.2%</b>	<b>12</b>	<b>0.8%</b>	<b>73</b>	<b>0.8%</b>
Iranian	10	0.2%	0	0.0%	5	0.3%	15	0.2%
Sudanese	21	0.3%	1	0.1%	0	0.0%	22	0.2%
Turkish	27	0.4%	2	0.1%	6	0.4%	35	0.4%
Other North African and Middle Eastern, n.e.c. <sup>1</sup>	0	0.0%	0	0.0%	1	0.1%	1	0.0%
<b>Sub total - North African and Middle East</b>	<b>217</b>	<b>3.3%</b>	<b>13</b>	<b>0.9%</b>	<b>48</b>	<b>3.2%</b>	<b>278</b>	<b>2.9%</b>
<b>South-East Asian</b>								
<b>Mainland South-East Asian</b>	<b>82</b>	<b>1.3%</b>	<b>13</b>	<b>0.9%</b>	<b>10</b>	<b>0.7%</b>	<b>105</b>	<b>1.1%</b>
Burmese	3	0.0%	0	0.0%	0	0.0%	3	0.0%
Khmer	11	0.2%	1	0.1%	1	0.1%	13	0.1%
Lao	5	0.1%	0	0.0%	1	0.1%	6	0.1%
Thai	4	0.1%	1	0.1%	1	0.1%	6	0.1%
Vietnamese	59	0.9%	11	0.8%	7	0.5%	77	0.8%
<b>Maritime South-East Asian</b>	<b>30</b>	<b>0.5%</b>	<b>7</b>	<b>0.5%</b>	<b>7</b>	<b>0.5%</b>	<b>44</b>	<b>0.5%</b>
Filipino	19	0.3%	3	0.2%	5	0.3%	27	0.3%
Indonesian	4	0.1%	4	0.3%	2	0.1%	10	0.1%
Malay	7	0.1%	0	0.0%	0	0.0%	7	0.1%
Singaporean	0	0.0%	0	0.0%	0	0.0%	0	0.0%
<b>Sub total - South-East Asian</b>	<b>112</b>	<b>1.7%</b>	<b>20</b>	<b>1.4%</b>	<b>17</b>	<b>1.1%</b>	<b>149</b>	<b>1.6%</b>
<b>North-East Asian</b>								
<b>Chinese Asian</b>	<b>14</b>	<b>0.2%</b>	<b>7</b>	<b>0.5%</b>	<b>2</b>	<b>0.1%</b>	<b>23</b>	<b>0.2%</b>
Chinese	14	0.2%	7	0.5%	2	0.1%	23	0.2%
<b>Other North-East Asian</b>	<b>7</b>	<b>0.1%</b>	<b>3</b>	<b>0.2%</b>	<b>1</b>	<b>0.1%</b>	<b>11</b>	<b>0.1%</b>
Japanese	0	0.0%	1	0.1%	1	0.1%	2	0.0%
Korean	7	0.1%	2	0.1%	0	0.0%	9	0.1%
Mongolian	0	0.0%	0	0.0%	0	0.0%	0	0.0%
<b>Sub total - North-East Asian</b>	<b>21</b>	<b>0.3%</b>	<b>10</b>	<b>0.7%</b>	<b>3</b>	<b>0.2%</b>	<b>34</b>	<b>0.4%</b>
<b>Southern and Central Asian</b>								
<b>Southern Asian</b>	<b>43</b>	<b>0.7%</b>	<b>0</b>	<b>0.0%</b>	<b>5</b>	<b>0.3%</b>	<b>48</b>	<b>0.5%</b>
Bengali	1	0.0%	0	0.0%	0	0.0%	1	0.0%
Indian	22	0.3%	0	0.0%	5	0.3%	27	0.3%
Nepalese	3	0.0%	0	0.0%	0	0.0%	3	0.0%
Pakistani	8	0.1%	0	0.0%	0	0.0%	8	0.1%
Sinhalese	9	0.1%	0	0.0%	0	0.0%	9	0.1%
<b>Central Asian</b>	<b>7</b>	<b>0.1%</b>	<b>2</b>	<b>0.1%</b>	<b>1</b>	<b>0.1%</b>	<b>10</b>	<b>0.1%</b>
Afghan	5	0.1%	1	0.1%	0	0.0%	6	0.1%
Armenian	2	0.0%	1	0.1%	1	0.1%	4	0.0%
Turkmen	0	0.0%	0	0.0%	0	0.0%	0	0.0%
<b>Sub total - Southern and Central Asian</b>	<b>50</b>	<b>0.8%</b>	<b>2</b>	<b>0.1%</b>	<b>6</b>	<b>0.4%</b>	<b>58</b>	<b>0.6%</b>
<b>People of the Americas</b>								
<b>North American</b>	<b>12</b>	<b>0.2%</b>	<b>4</b>	<b>0.3%</b>	<b>1</b>	<b>0.1%</b>	<b>17</b>	<b>0.2%</b>
American	10	0.2%	4	0.3%	1	0.1%	15	0.2%
Canadian	2	0.0%	0	0.0%	0	0.0%	2	0.0%

*continued over page*

1. N.e.c. - not elsewhere classified

2. Note that this category includes persons identified only as 'Arab', where no further detail is known.

## OFFENDERS ON BONDS

### 3.8 - Cultural and Linguistic Diversity

Cultural and Linguistic Diversity	Active				Administrative		Total	
	Male		Female		Total		Total	
<i>People of the Americas continued</i>								
<b>South American</b>	<b>19</b>	<b>0.3%</b>	<b>1</b>	<b>0.1%</b>	<b>6</b>	<b>0.4%</b>	<b>26</b>	<b>0.3%</b>
Argentinian	3	0.0%	0	0.0%	0	0.0%	3	0.0%
Brazilian	0	0.0%	0	0.0%	2	0.1%	2	0.0%
Chilean	4	0.1%	0	0.0%	2	0.1%	6	0.1%
Colombian	0	0.0%	0	0.0%	0	0.0%	0	0.0%
Ecuadorian	0	0.0%	0	0.0%	0	0.0%	0	0.0%
Uruguayan	4	0.1%	0	0.0%	1	0.1%	5	0.1%
South American, n.e.c. <sup>1</sup>	8	0.1%	1	0.1%	1	0.1%	10	0.1%
<b>Central American</b>	<b>0</b>	<b>0.0%</b>	<b>0</b>	<b>0.0%</b>	<b>0</b>	<b>0.0%</b>	<b>0</b>	<b>0.0%</b>
Central American, n.e.c. <sup>1</sup>	0	0.0%	0	0.0%	0	0.0%	0	0.0%
<b>Caribbean Islander</b>	<b>0</b>	<b>0.0%</b>	<b>0</b>	<b>0.0%</b>	<b>1</b>	<b>0.1%</b>	<b>1</b>	<b>0.0%</b>
Cuban	0	0.0%	0	0.0%	0	0.0%	0	0.0%
Jamaican	0	0.0%	0	0.0%	1	0.1%	1	0.0%
Caribbean Islander n.e.c. <sup>1</sup>	0	0.0%	0	0.0%	0	0.0%	0	0.0%
<b>Sub total - People of the Americas</b>	<b>31</b>	<b>0.5%</b>	<b>5</b>	<b>0.4%</b>	<b>8</b>	<b>0.5%</b>	<b>44</b>	<b>0.5%</b>
<b>Sub Saharan African</b>								
<b>Central and West African</b>	<b>10</b>	<b>0.2%</b>	<b>1</b>	<b>0.1%</b>	<b>3</b>	<b>0.2%</b>	<b>14</b>	<b>0.1%</b>
Nigerian	0	0.0%	0	0.0%	0	0.0%	0	0.0%
Liberian	1	0.0%	0	0.0%	0	0.0%	1	0.0%
Central and West African, n.e.c. <sup>1</sup>	9	0.1%	1	0.1%	3	0.2%	13	0.1%
<b>Southern and East African</b>	<b>7</b>	<b>0.1%</b>	<b>3</b>	<b>0.2%</b>	<b>4</b>	<b>0.3%</b>	<b>14</b>	<b>0.1%</b>
Ethiopian	0	0.0%	0	0.0%	0	0.0%	0	0.0%
Kenyan	0	0.0%	0	0.0%	0	0.0%	0	0.0%
Mauritian	1	0.0%	0	0.0%	1	0.1%	2	0.0%
Somali	0	0.0%	0	0.0%	0	0.0%	0	0.0%
South African	5	0.1%	2	0.1%	3	0.2%	10	0.1%
Zimbabwean	1	0.0%	1	0.1%	0	0.0%	2	0.0%
<b>Sub total - Sub-Saharan African</b>	<b>17</b>	<b>0.3%</b>	<b>4</b>	<b>0.3%</b>	<b>7</b>	<b>0.5%</b>	<b>28</b>	<b>0.3%</b>
<b>Unknown</b>								
<b>Unknown</b>	<b>789</b>	<b>12.1%</b>	<b>202</b>	<b>14.3%</b>	<b>212</b>	<b>14.2%</b>	<b>1203</b>	<b>12.8%</b>
<b>Culture / Ethnicity and country of birth</b>								
<b>Australian culture / ethnic group</b>	<b>4688</b>	<b>71.8%</b>	<b>1075</b>	<b>76.3%</b>	<b>1064</b>	<b>71.4%</b>	<b>6827</b>	<b>72.4%</b>
Australian culture / born Australia	3695	56.6%	796	56.5%	873	58.6%	5364	56.9%
Australian culture / born overseas - ESB country	34	0.5%	3	0.2%	9	0.6%	46	0.5%
Australian culture / born overseas - NESB country	43	0.7%	4	0.3%	7	0.5%	54	0.6%
Australian culture / birth country unknown	916	14.0%	272	19.3%	175	11.7%	1363	14.5%
<b>Other culture / ethnic group</b>	<b>1051</b>	<b>16.1%</b>	<b>131</b>	<b>9.3%</b>	<b>215</b>	<b>14.4%</b>	<b>1397</b>	<b>14.8%</b>
Other culture / born Australia	281	4.3%	27	1.9%	52	3.5%	360	3.8%
Other culture / born overseas - ESB country	194	3.0%	31	2.2%	46	3.1%	271	2.9%
Other culture / born overseas NESB country	332	5.1%	34	2.4%	75	5.0%	441	4.7%
Other culture / birth country unknown	244	3.7%	39	2.8%	42	2.8%	325	3.4%
<b>Unknown / Unknown</b>	<b>789</b>	<b>12.1%</b>	<b>202</b>	<b>14.3%</b>	<b>212</b>	<b>14.2%</b>	<b>1203</b>	<b>12.8%</b>
<b>TOTAL</b>	<b>6528</b>	<b>100.0%</b>	<b>1408</b>	<b>100.0%</b>	<b>1491</b>	<b>100.0%</b>	<b>9427</b>	<b>100.0%</b>

1. N.e.c. - not elsewhere classified

## OFFENDERS ON BONDS

### 3.9 - Statistical Subdivision of Residence

Statistical Subdivision	Active				Administrative		Total	
	Male		Female		Total		Total	
<b>New South Wales</b>	<b>3071</b>	<b>47.0%</b>	<b>604</b>	<b>42.9%</b>	<b>658</b>	<b>44.1%</b>	<b>4333</b>	<b>46.0%</b>
<b>Sydney</b>								
Inner Sydney	311	4.8%	79	5.6%	102	6.8%	492	5.2%
Eastern Suburbs	35	0.5%	9	0.6%	18	1.2%	62	0.7%
St George-Sutherland	199	3.0%	36	2.6%	49	3.3%	284	3.0%
Canterbury-Bankstown	247	3.8%	29	2.1%	40	2.7%	316	3.4%
Fairfield-Liverpool	395	6.1%	70	5.0%	59	4.0%	524	5.6%
Outer South Western Sydney	250	3.8%	52	3.7%	48	3.2%	350	3.7%
Inner Western Sydney	63	1.0%	11	0.8%	9	0.6%	83	0.9%
Central Western Sydney	369	5.7%	59	4.2%	77	5.2%	505	5.4%
Outer Western Sydney	347	5.3%	70	5.0%	57	3.8%	474	5.0%
Blacktown	340	5.2%	79	5.6%	72	4.8%	491	5.2%
Lower Northern Sydney	60	0.9%	13	0.9%	14	0.9%	87	0.9%
Central Northern Sydney	63	1.0%	9	0.6%	11	0.7%	83	0.9%
Northern Beaches	69	1.1%	16	1.1%	27	1.8%	112	1.2%
Central Coast	323	4.9%	72	5.1%	75	5.0%	470	5.0%
<b>Other NSW</b>	<b>3299</b>	<b>50.5%</b>	<b>767</b>	<b>54.5%</b>	<b>635</b>	<b>42.6%</b>	<b>4701</b>	<b>49.9%</b>
Newcastle	502	7.7%	110	7.8%	73	4.9%	685	7.3%
Hunter SD Bal	125	1.9%	20	1.4%	18	1.2%	163	1.7%
Wollongong	304	4.7%	63	4.5%	45	3.0%	412	4.4%
Nowra-Bomaderry	84	1.3%	28	2.0%	15	1.0%	127	1.3%
Illawarra SD Bal	87	1.3%	18	1.3%	9	0.6%	114	1.2%
Tweed Heads & Tweed Coast	79	1.2%	9	0.6%	22	1.5%	110	1.2%
Lismore	70	1.1%	14	1.0%	15	1.0%	99	1.1%
Richmond-Tweed SD Bal	107	1.6%	26	1.8%	29	1.9%	162	1.7%
Coffs Harbour	163	2.5%	33	2.3%	41	2.7%	237	2.5%
Port Macquarie	44	0.7%	6	0.4%	10	0.7%	60	0.6%
Clarence (excl. Coffs Harbour)	137	2.1%	28	2.0%	33	2.2%	198	2.1%
Hastings (excl. Port Macquarie)	47	0.7%	4	0.3%	5	0.3%	56	0.6%
Tamworth	47	0.7%	15	1.1%	18	1.2%	80	0.8%
Northern Slopes (excl. Tamworth)	86	1.3%	11	0.8%	15	1.0%	112	1.2%
Northern Tablelands	108	1.7%	26	1.8%	9	0.6%	143	1.5%
North Central Plain	69	1.1%	20	1.4%	19	1.3%	108	1.1%
Dubbo	93	1.4%	27	1.9%	40	2.7%	160	1.7%
Central Macquarie (excl. Dubbo)	118	1.8%	26	1.8%	24	1.6%	168	1.8%
Macquarie-Barwon	66	1.0%	31	2.2%	17	1.1%	114	1.2%
Upper Darling	41	0.6%	20	1.4%	10	0.7%	71	0.8%
Bathurst	91	1.4%	31	2.2%	22	1.5%	144	1.5%
Central Tablelands (excl. Bathurst & Orange)	135	2.1%	30	2.1%	15	1.0%	180	1.9%
Lachlan	79	1.2%	17	1.2%	12	0.8%	108	1.1%
Orange	70	1.1%	14	1.0%	4	0.3%	88	0.9%
Queanbeyan	56	0.9%	10	0.7%	5	0.3%	71	0.8%
Southern Tablelands (excl. Queanbeyan)	49	0.8%	6	0.4%	4	0.3%	59	0.6%
Lower South Coast	52	0.8%	18	1.3%	10	0.7%	80	0.8%
Snowy	16	0.2%	5	0.4%	4	0.3%	25	0.3%
Wagga Wagga	94	1.4%	33	2.3%	14	0.9%	141	1.5%
Central Murrumbidgee (excl. Wagga Wagga)	61	0.9%	9	0.6%	9	0.6%	79	0.8%
Lower Murrumbidgee	43	0.7%	16	1.1%	22	1.5%	81	0.9%
Albury	58	0.9%	11	0.8%	13	0.9%	82	0.9%
Upper Murray (excl. Albury)	16	0.2%	2	0.1%	4	0.3%	22	0.2%
Central Murray	14	0.2%	7	0.5%	9	0.6%	30	0.3%
Murray-Darling	18	0.3%	7	0.5%	5	0.3%	30	0.3%
Far West	70	1.1%	16	1.1%	16	1.1%	102	1.1%
<b>Sub total - New South Wales</b>	<b>6370</b>	<b>97.6%</b>	<b>1371</b>	<b>97.4%</b>	<b>1293</b>	<b>86.7%</b>	<b>9034</b>	<b>95.8%</b>
<b>Other States and Territories</b>								
Victoria	13	0.2%	4	0.3%	34	2.3%	51	0.5%
Queensland	25	0.4%	2	0.1%	78	5.2%	105	1.1%
South Australia	2	0.0%	0	0.0%	2	0.1%	4	0.0%
Western Australia	0	0.0%	0	0.0%	1	0.1%	1	0.0%
Tasmania	2	0.0%	0	0.0%	0	0.0%	2	0.0%
Northern Territory	1	0.0%	0	0.0%	3	0.2%	4	0.0%
Australian Capital Territory	17	0.3%	2	0.1%	16	1.1%	35	0.4%
<b>Sub total - Other States and Territories</b>	<b>60</b>	<b>0.9%</b>	<b>8</b>	<b>0.6%</b>	<b>134</b>	<b>9.0%</b>	<b>202</b>	<b>2.1%</b>
<b>Other Locations</b>								
Overseas	0	0.0%	0	0.0%	0	0.0%	0	0.0%
No Fixed Abode	0	0.0%	0	0.0%	0	0.0%	0	0.0%
Unknown	98	1.5%	29	2.1%	64	4.3%	191	2.0%
<b>TOTAL</b>	<b>6528</b>	<b>100.0%</b>	<b>1408</b>	<b>100.0%</b>	<b>1491</b>	<b>100.0%</b>	<b>9427</b>	<b>100.0%</b>



---

## Section 4

---

*~ Community Offender Census 2010 ~*



*Offenders on Parole*



## OFFENDERS ON PAROLE

### 4.1 - Statistical Summary

Total Persons		Active		Administrative		Total	
	Offenders	3582	85.7%	596	14.3%	4178	100.0%
<b>Gender</b>							
	Male	3259	91.0%	550	92.3%	3809	91.2%
	Female	323	9.0%	46	7.7%	369	8.8%
<b>Aboriginality</b>							
	Aboriginal/TSI	740	20.7%	90	15.1%	830	19.9%
	Non-Aboriginal/TSI	2767	77.2%	484	81.2%	3251	77.8%
	Unknown	75	2.1%	22	3.7%	97	2.3%
<b>Age</b>							
Male	Under 18	7	0.2%	0	0.0%	7	0.2%
	18 to 24	645	18.0%	102	17.1%	747	17.9%
	25 to 34	1113	31.1%	199	33.4%	1312	31.4%
	35 to 44	874	24.4%	141	23.7%	1015	24.3%
	45 and over	620	17.3%	108	18.1%	728	17.4%
Female	Under 18	1	0.0%	0	0.0%	1	0.0%
	18 to 24	38	1.1%	5	0.8%	43	1.0%
	25 to 34	121	3.4%	18	3.0%	139	3.3%
	35 to 44	92	2.6%	10	1.7%	102	2.4%
	45 and over	71	2.0%	13	2.2%	84	2.0%
<b>Cultural identity</b>							
	Australian	2472	69.0%	337	56.5%	2809	67.2%
	Other	1035	28.9%	238	39.9%	1273	30.5%
	Unknown	75	2.1%	21	3.5%	96	2.3%
<b>English speaking status of country of birth</b>							
	Australian born	2550	71.2%	353	59.2%	2903	69.5%
	Other English speaking	153	4.3%	45	7.6%	198	4.7%
	Non-English speaking	518	14.5%	150	25.2%	668	16.0%
	Unknown	361	10.1%	48	8.1%	409	9.8%
<b>Prior adult imprisonment in NSW (includes remand)<sup>1</sup></b>							
	Yes	3414	95.3%	547	91.8%	3961	94.8%
	No	168	4.7%	49	8.2%	217	5.2%
<b>Current imprisonment</b>							
	Full time custody	168	4.7%	105	17.6%	273	6.5%
	Periodic detention	5	0.1%	0	0.0%	5	0.1%
	Not in custody	3409	95.2%	491	82.4%	3900	93.3%
<b>Length of aggregate community orders</b>							
	Less than 1 year	1227	34.3%	202	33.9%	1429	34.2%
	1 to 2 years	1210	33.8%	153	25.7%	1363	32.6%
	2 to 5 years	1094	30.5%	219	36.7%	1313	31.4%
	5 years or more	51	1.4%	22	3.7%	73	1.7%
<b>Minimum contact level with COS</b>							
	Monthly	423	11.8%	na	na	423	10.1%
	Monthly to fortnightly	987	27.6%	na	na	987	23.6%
	Fortnightly	1302	36.3%	na	na	1302	31.2%
	Weekly to fortnightly	676	18.9%	na	na	676	16.2%
	Weekly or more	144	4.0%	na	na	144	3.4%
	Restricted movement	1	0.0%	na	na	1	0.0%
	Not applicable	49	1.4%	596	100.0%	645	15.4%
<b>Offenders with multiple order types</b>							
<i>(CSO, parole, probation, and home detention)</i>							
	One type of order	3295	92.0%	543	91.1%	3838	91.9%
	Multiple order types	287	8.0%	53	8.9%	340	8.1%

1. All parolees will have been in prison previously due to the nature of their sentence (which is a custodial sentence with part served in the community), however some interstate and younger offenders will not have been in an adult correctional centre in NSW

~ Community Offender Census 2010 ~

## OFFENDERS ON PAROLE

### 4.2 - Graphical Summary - Active Offenders





## OFFENDERS ON PAROLE

### 4.3 - Demographic Characteristics

Age at Census date (years)	Active				Administrative		Total	
	Male		Female		Total		Total	
16	0	0.0%	0	0.0%	0	0.0%	0	0.0%
17	7	0.2%	1	0.3%	0	0.0%	8	0.2%
18	32	1.0%	1	0.3%	6	1.0%	39	0.9%
19	56	1.7%	5	1.5%	13	2.2%	74	1.8%
20	97	3.0%	2	0.6%	15	2.5%	114	2.7%
21-22	223	6.8%	16	5.0%	32	5.4%	271	6.5%
23-24	237	7.3%	14	4.3%	41	6.9%	292	7.0%
25-29	588	18.0%	63	19.5%	107	18.0%	758	18.1%
30-34	525	16.1%	58	18.0%	110	18.5%	693	16.6%
35-39	512	15.7%	55	17.0%	91	15.3%	658	15.7%
40-44	362	11.1%	37	11.5%	60	10.1%	459	11.0%
45-49	227	7.0%	34	10.5%	53	8.9%	314	7.5%
50-54	158	4.8%	24	7.4%	26	4.4%	208	5.0%
55-59	92	2.8%	9	2.8%	19	3.2%	120	2.9%
60-64	75	2.3%	2	0.6%	11	1.8%	88	2.1%
65 +	68	2.1%	2	0.6%	12	2.0%	82	2.0%
<b>Aboriginality</b>								
ATSI	646	19.8%	94	29.1%	90	15.1%	830	19.9%
Non-ATSI	2540	77.9%	227	70.3%	484	81.2%	3251	77.8%
ATSI Unknown	73	2.2%	2	0.6%	22	3.7%	97	2.3%
<b>Prior full time adult imprisonment in NSW time elapsed since last released from custody</b>								
<b>Prior imprisonment (includes remand)</b>	<b>3125</b>	<b>95.9%</b>	<b>289</b>	<b>89.5%</b>	<b>547</b>	<b>91.8%</b>	<b>3961</b>	<b>94.8%</b>
Less than 1 year since last release	2556	78.4%	218	67.5%	298	50.0%	3072	73.5%
1 to 2 years since last release	411	12.6%	37	11.5%	142	23.8%	590	14.1%
2 to 5 years since last release	134	4.1%	22	6.8%	81	13.6%	237	5.7%
5 years or more since last release	24	0.7%	12	3.7%	26	4.4%	62	1.5%
<b>No prior imprisonment in NSW</b>	<b>134</b>	<b>4.1%</b>	<b>34</b>	<b>10.5%</b>	<b>49</b>	<b>8.2%</b>	<b>217</b>	<b>5.2%</b>
<b>Admitted to full time custody during current episode</b>								
Yes	444	13.6%	46	14.2%	142	23.8%	632	15.1%
No	2815	86.4%	277	85.8%	454	76.2%	3546	84.9%
<b>In custody at census date</b>								
Yes	164	5.0%	9	2.8%	105	17.6%	278	6.7%
Full time custody	159	4.9%	9	2.8%	105	17.6%	273	6.5%
Periodic detention	5	0.2%	0	0.0%	0	0.0%	5	0.1%
No	3095	95.0%	314	97.2%	491	82.4%	3900	93.3%
<b>Marital status at census date</b>								
Married / De facto	1071	32.9%	134	41.5%	197	33.1%	1402	33.6%
Never married	1822	55.9%	141	43.7%	312	52.3%	2275	54.5%
Divorced	107	3.3%	23	7.1%	31	5.2%	161	3.9%
Separated	101	3.1%	10	3.1%	16	2.7%	127	3.0%
Widowed	6	0.2%	5	1.5%	2	0.3%	13	0.3%
Marital status unknown	152	4.7%	10	3.1%	38	6.4%	200	4.8%
<b>Cultural Background</b>								
Australian	2235	68.6%	237	73.4%	337	56.5%	2809	67.2%
Other	951	29.2%	84	26.0%	238	39.9%	1273	30.5%
Unknown	73	2.2%	2	0.6%	21	3.5%	96	2.3%
<b>English Speaking Status of Country of Birth</b>								
Australian born	2317	71.1%	233	72.1%	353	59.2%	2903	69.5%
Other English Speaking	142	4.4%	11	3.4%	45	7.6%	198	4.7%
Non-English speaking	472	14.5%	46	14.2%	150	25.2%	668	16.0%
Unknown	328	10.1%	33	10.2%	48	8.1%	409	9.8%
<b>TOTAL</b>	<b>3259</b>	<b>100.0%</b>	<b>323</b>	<b>100.0%</b>	<b>596</b>	<b>100.0%</b>	<b>4178</b>	<b>100.0%</b>

## OFFENDERS ON PAROLE

### 4.4 - Legal Order Characteristics

Order Types	Active				Administrative		Total	
	Male		Female		Total		Total	
<b>Home Detention</b>	<b>1</b>	<b>0.0%</b>	<b>0</b>	<b>0.0%</b>	<b>0</b>	<b>0.0%</b>	<b>1</b>	<b>0.0%</b>
<b>Community Service</b>	<b>34</b>	<b>1.0%</b>	<b>1</b>	<b>0.3%</b>	<b>5</b>	<b>0.8%</b>	<b>40</b>	<b>1.0%</b>
Fine Default Order	0	0.0%	0	0.0%	0	0.0%	0	0.0%
Community Service Order (NSW or Federal)	34	1.0%	1	0.3%	5	0.8%	40	1.0%
<b>Bonds</b>	<b>205</b>	<b>1.7%</b>	<b>28</b>	<b>1.3%</b>	<b>73</b>	<b>3.3%</b>	<b>315</b>	<b>1.9%</b>
Bail Supervision (Section 11)	1	0.0%	1	0.0%	3	0.1%	5	0.0%
Good Behaviour Bond (not including Section 11 or 12)	178	1.5%	25	1.1%	53	2.4%	256	1.5%
Extended Supervision	2	0.0%	0	0.0%	0	0.0%	2	0.0%
Suspended Sentence (Section 12)	19	0.2%	3	0.1%	21	0.9%	43	0.3%
Drug Court	8	0.1%	0	0.0%	1	0.0%	9	0.1%
Probation as Condition of Community Service	0	0.0%	0	0.0%	0	0.0%	0	0.0%
<b>Parole</b>	<b>3259</b>	<b>26.8%</b>	<b>323</b>	<b>14.5%</b>	<b>596</b>	<b>26.7%</b>	<b>4178</b>	<b>25.1%</b>
Court Based Parole	2057	16.9%	226	10.1%	343	15.4%	2626	15.8%
Parole Authority Ordered Parole	1214	10.0%	99	4.4%	258	11.6%	1571	9.4%

Number of order categories <sup>1</sup>	Active				Administrative		Total	
	Male		Female		Total		Total	
<b>At category level</b>								
One	3006	92.2%	289	89.5%	543	91.1%	3838	91.9%
Two	248	7.6%	34	10.5%	51	8.6%	333	8.0%
Three or more	5	0.2%	0	0.0%	2	0.3%	7	0.2%
<b>At sub category level</b>								
One	2990	91.7%	287	88.9%	543	91.1%	3820	91.4%
Two	260	8.0%	36	11.1%	46	7.7%	342	8.2%
Three or more	9	0.3%	0	0.0%	7	1.2%	16	0.4%
<b>Level of Court of Most Serious Parole Offence</b>								
Supreme Court	39	1.2%	3	0.9%	8	1.3%	50	1.2%
District Court	1378	42.3%	142	44.0%	228	38.3%	1748	41.8%
Local Court	873	26.8%	100	31.0%	146	24.5%	1119	26.8%
Parole Authority	792	24.3%	56	17.3%	142	23.8%	990	23.7%
Drug Court	39	1.2%	3	0.9%	3	0.5%	45	1.1%
Childrens Court	38	1.2%	1	0.3%	11	1.8%	50	1.2%
Federal Court	0	0.0%	0	0.0%	0	0.0%	0	0.0%
Other court / unknown	100	3.1%	18	5.6%	58	9.7%	176	4.2%
<b>State of Court of Most Serious Parole Offence</b>								
New South Wales	3212	98.6%	318	98.5%	577	96.8%	4107	98.3%
Victoria	8	0.2%	0	0.0%	1	0.2%	9	0.2%
Queensland	22	0.7%	3	0.9%	6	1.0%	31	0.7%
South Australia	4	0.1%	0	0.0%	0	0.0%	4	0.1%
Western Australia	3	0.1%	1	0.3%	0	0.0%	4	0.1%
Tasmania	3	0.1%	0	0.0%	0	0.0%	3	0.1%
Northern Territory	0	0.0%	0	0.0%	1	0.2%	1	0.0%
Australian Capital Territory	7	0.2%	1	0.3%	11	1.8%	19	0.5%
<b>Breach application made during current parole order<sup>2</sup></b>								
No breach applications	2565	78.7%	247	76.5%	446	74.8%	3258	78.0%
Breach application created	694	21.3%	76	23.5%	150	25.2%	920	22.0%
<b>TOTAL</b>	<b>3259</b>	<b>100.0%</b>	<b>323</b>	<b>100.0%</b>	<b>596</b>	<b>100.0%</b>	<b>4178</b>	<b>100.0%</b>

1. Number of order categories reflects the different types of orders to which an offender is subject, as offenders may have more than one order active at a time. "Category" level includes Home Detention, Community Service, Bonds and Parole. "Sub category" levels includes home detention, fine default, community service order, bail, bond, suspended sentence, drug court, probation as condition of CSO, Court parole, and Parole Authority parole. Offenders may also have multiple orders of the same sub-type (eg multiple bonds), although this is not shown here.

2. A breach application means that at some point in the life of the order the offender has been reported to the relevant authority for failure to comply with the conditions of that order. In some cases this may only be the result of a routine notification - such as in the case of new convictions. It does not always result in a recommendation or a decision for the order to be revoked. For example, if the breach was considered minor, in a warning might be issued instead.

## OFFENDERS ON PAROLE

### 4.4 - Legal Order Characteristics

Length of aggregate parole orders <sup>1</sup>	Active				Administrative		Total	
	Male		Female		Total		Total	
Less than 1 month	0	0.0%	0	0.0%	2	0.3%	2	0.0%
1 to < 3 months	30	0.9%	1	0.3%	21	3.5%	52	1.2%
3 to < 6 months	309	9.5%	23	7.1%	67	11.2%	399	9.6%
6 to < 9 months	469	14.4%	45	13.9%	78	13.1%	592	14.2%
9 months to < 1 year	306	9.4%	44	13.6%	34	5.7%	384	9.2%
1 year to < 18 months	604	18.5%	63	19.5%	88	14.8%	755	18.1%
18 months to < 2 years	501	15.4%	42	13.0%	65	10.9%	608	14.6%
2 to < 3 years	624	19.1%	67	20.7%	125	21.0%	816	19.5%
3 to < 4 years	278	8.5%	28	8.7%	73	12.2%	379	9.1%
4 to < 5 years	88	2.7%	9	2.8%	21	3.5%	118	2.8%
More than 5 years	50	1.5%	1	0.3%	22	3.7%	73	1.7%
<b>Time elapsed from earliest parole start as at census date</b>								
Less than 1 month	350	10.7%	22	6.8%	38	6.4%	410	9.8%
1 to < 3 months	689	21.1%	56	17.3%	39	6.5%	784	18.8%
3 to < 6 months	727	22.3%	88	27.2%	83	13.9%	898	21.5%
6 to < 9 months	507	15.6%	48	14.9%	89	14.9%	644	15.4%
9 months to < 1 year	320	9.8%	38	11.8%	62	10.4%	420	10.1%
1 year to < 18 months	305	9.4%	35	10.8%	104	17.4%	444	10.6%
18 months to < 2 years	188	5.8%	18	5.6%	76	12.8%	282	6.7%
2 to < 3 years	138	4.2%	15	4.6%	61	10.2%	214	5.1%
3 to < 4 years	18	0.6%	3	0.9%	16	2.7%	37	0.9%
4 to < 5 years	7	0.2%	0	0.0%	3	0.5%	10	0.2%
More than 5 years	10	0.3%	0	0.0%	25	4.2%	35	0.8%
<b>CSO hours - parolees with active CSO only</b>								
<b>Total offenders with CSO</b>	<b>34</b>	<b>1.0%</b>	<b>1</b>	<b>0.3%</b>	<b>5</b>	<b>0.8%</b>	<b>40</b>	<b>1.0%</b>
<b>Total work hours ordered</b>								
100 or less	5	0.2%	0	0.0%	1	0.2%	6	0.1%
101 to 200	12	0.4%	1	0.3%	3	0.5%	16	0.4%
201 to 300	6	0.2%	0	0.0%	0	0.0%	6	0.1%
301 to 400	4	0.1%	0	0.0%	0	0.0%	4	0.1%
401 to 500	3	0.1%	1	0.3%	0	0.0%	4	0.1%
501 Plus	3	0.1%	1	0.3%	0	0.0%	4	0.1%
<b>Total program hours ordered</b>								
No program hours	30	0.9%	3	0.9%	4	0.7%	37	0.9%
25 or less	1	0.0%	0	0.0%	0	0.0%	1	0.0%
more than 25	2	0.1%	0	0.0%	0	0.0%	2	0.0%
<b>Total hours recorded as completed</b>								
Not yet commenced	2	0.1%	1	0.3%	0	0.0%	3	0.1%
25% or less	10	0.3%	2	0.6%	4	0.7%	16	0.4%
26 to 50%	5	0.2%	0	0.0%	0	0.0%	5	0.1%
51 to 75%	8	0.2%	0	0.0%	0	0.0%	8	0.2%
76 to 100%	8	0.2%	0	0.0%	0	0.0%	8	0.2%
<b>Active Pre Sentence Report (PSR)<sup>2</sup></b>								
<b>Pre Sentence Report and parole order</b>	<b>41</b>	<b>1.3%</b>	<b>4</b>	<b>1.2%</b>	<b>28</b>	<b>4.7%</b>	<b>73</b>	<b>1.7%</b>
Quick report	17	0.5%	2	0.6%	5	0.8%	24	0.6%
Full report	23	0.7%	2	0.6%	19	3.2%	44	1.1%
Bail assessment	1	0.0%	0	0.0%	4	0.7%	5	0.1%
<b>TOTAL</b>	<b>3259</b>	<b>100.0%</b>	<b>323</b>	<b>100.0%</b>	<b>596</b>	<b>100.0%</b>	<b>4178</b>	<b>100.0%</b>

1. Order length only refers to the length of the community based portion of the order - not the entire sentence, which includes time in custody

2. An active PSR means that the offender has new convictions which are before the courts awaiting sentencing, and COS is preparing a report to advise on the offenders eligibility for community based sentences. Offenders may also be referred to COS for pre sentence assessment by the courts without any additional supervision order. Those offenders are not counted here, and do not constitute part of the census population. However, PSRs do constitute a large portion of the workload of COS, with 26,632 such reports being prepared in 2009-10.

## OFFENDERS ON PAROLE

### 4.5 - Offence Characteristics

Most serious offence (MSO)	Active		Administrative		Total
	Male	Female	Total	Total	
<b>Homicide and Related Offences</b>	<b>139</b>	<b>16</b>	<b>27</b>	<b>182</b>	
Murder	59	5	8	72	
Attempted Murder	7	3	5	15	
Manslaughter and Driving Causing Death	73	8	14	95	
<b>Acts Intended to Cause Injury</b>	<b>703</b>	<b>57</b>	<b>95</b>	<b>855</b>	
Assault (total)	644	55	89	788	
<i>Serious assault resulting in injury</i>	487	44	65	590	
<i>Serious assault not resulting in injury</i>	68	8	10	86	
<i>Common assault</i>	95	3	14	112	
Other Acts Intended to Cause Injury	59	2	6	67	
<b>Sexual Assault and Related Offences</b>	<b>240</b>	<b>1</b>	<b>22</b>	<b>263</b>	
Sexual Assault	218	0	21	239	
Non-Assaultive Sexual Offences	22	1	1	24	
<b>Dangerous or Negligent Acts Endangering Persons</b>	<b>52</b>	<b>6</b>	<b>12</b>	<b>70</b>	
Dangerous or Negligent Operation of a Vehicle	41	6	11	58	
Other Dangerous or Negligent Acts	11	0	1	12	
<b>Abduction and Related Offences</b>	<b>43</b>	<b>3</b>	<b>8</b>	<b>54</b>	
Abduction and Kidnapping	37	3	7	47	
Deprivation of Liberty / False Imprisonment	1	0	1	2	
Harassment and threatening behaviour	5	0	0	5	
<b>Robbery, Extortion and Related Offences</b>	<b>413</b>	<b>31</b>	<b>68</b>	<b>512</b>	
Robbery	413	30	67	510	
Blackmail and Extortion	0	1	1	2	
<b>Unlawful Entry With Intent / Burglary, Break and Enter</b>	<b>386</b>	<b>27</b>	<b>57</b>	<b>470</b>	
<b>Theft and Related Offences</b>	<b>129</b>	<b>27</b>	<b>50</b>	<b>206</b>	
Motor Vehicle Theft and Related	39	1	9	49	
Theft (Except Motor Vehicles)	60	25	33	118	
Receive / Handle Proceeds of Crime	30	1	8	39	
Illegal use of property (except motor vehicles)	0	0	0	0	
<b>Deception and Related Offences</b>	<b>82</b>	<b>28</b>	<b>35</b>	<b>145</b>	
Obtain benefit by deception	44	19	22	85	
Forgery and counterfeiting	15	3	6	24	
Deceptive business / government practices	0	0	0	0	
Other fraud and deception offences	23	6	7	36	
<b>Illicit Drug Offences</b>	<b>481</b>	<b>78</b>	<b>117</b>	<b>676</b>	
Import / Export Illicit Drugs	42	21	35	98	
Deal / Traffic Illicit Drugs	363	47	59	469	
Manufact / Cultivate Illicit Drugs	64	9	18	91	
Possess and / or Use Illicit Drugs	12	1	4	17	
Other Illicit Drug Offences	0	0	1	1	
<b>Prohibited and Regulated Weapons and Explosives Offences</b>	<b>46</b>	<b>1</b>	<b>7</b>	<b>54</b>	
Prohibited weapons / explosives offences	4	0	1	5	
Regulated weapons / explosives offences	42	1	6	49	
<b>Property Damage</b>	<b>52</b>	<b>2</b>	<b>7</b>	<b>61</b>	
Property Damage	52	2	7	61	
Environmental Damage	0	0	0	0	
<b>Public Order Offences</b>	<b>75</b>	<b>7</b>	<b>10</b>	<b>92</b>	
Disorderly Conduct	68	7	8	83	
Regulated Public Order Offences	7	0	2	9	
Offensive conduct	0	0	0	0	
<b>Road Traffic and Motor Vehicle Regulatory Offences</b>	<b>229</b>	<b>22</b>	<b>36</b>	<b>287</b>	
Driving Licence Offences	157	17	29	203	
Road Vehicle Registration and Roadworthiness	0	0	0	0	
Regulatory Driving Offences	72	5	7	84	
Pedestrian offences	0	0	0	0	
<b>Offences Against Justice Procedures, Government</b>	<b>135</b>	<b>14</b>	<b>18</b>	<b>167</b>	
Breach of custodial order	7	0	2	9	
Breach of community-based order	26	1	4	31	
Breach of violence and non-violence restraining orders	82	4	6	92	
Offences against government operations	2	1	1	4	
Offences Against Government Security	3	1	0	4	
Offences against justice procedures	15	7	5	27	
<b>Miscellaneous Offences</b>	<b>54</b>	<b>3</b>	<b>27</b>	<b>84</b>	
Defamation and libel offences	0	0	0	0	
Public health and safety offences	1	1	0	2	
Commercial / Industry / financial regulation	1	0	0	1	
Other miscellaneous offences	52	2	27	81	
<b>Is any offence a federal offence?</b>					
Yes	107	31	66	204	
No	3152	292	530	3974	
<b>Is the most serious offence a federal offence?</b>					
Yes	102	31	66	199	
No	3157	292	530	3979	
<b>TOTAL</b>	<b>3259</b>	<b>323</b>	<b>596</b>	<b>4178</b>	

## OFFENDERS ON PAROLE

### 4.6 - Offender Management

Minimum contact level <sup>1</sup>	Active				Administrative		Total	
	Male		Female		Total			
Monthly	384	11.8%	39	12.1%	na	na	423	10.1%
Monthly to fortnightly	916	28.1%	71	22.0%	na	na	987	23.6%
Fortnightly	1187	36.4%	115	35.6%	na	na	1302	31.2%
Weekly to fortnightly	600	18.4%	76	23.5%	na	na	676	16.2%
Weekly	126	3.9%	18	5.6%	na	na	144	3.4%
Restricted movement <sup>2</sup>	1	0.0%	0	0.0%	na	na	1	0.0%
Yet to be assessed / not applicable <sup>3</sup>	45	1.4%	4	1.2%	596	100.0%	645	15.4%
<b>TOTAL</b>	<b>3259</b>	<b>100.0%</b>	<b>323</b>	<b>100.0%</b>	<b>596</b>	<b>100.0%</b>	<b>4178</b>	<b>100.0%</b>

Issues Identified in Assessment <sup>4</sup>	Male		Female		Administrative		Total	
<b>Offenders Assessed</b>	<b>3214</b>	<b>98.6%</b>	<b>319</b>	<b>98.8%</b>	<b>na</b>	<b>na</b>	<b>3533</b>	<b>98.6%</b>
<i>Of these offenders, the following issues were identified:</i>								
Drug and / or alcohol abuse within the past year	2008	62.5%	197	61.8%	na	na	2205	62.4%
Drug abuse within the past year	1551	48.3%	161	50.5%	na	na	1712	48.5%
Alcohol abuse within the past year	1222	38.0%	95	29.8%	na	na	1317	37.3%
Current mental health issue / treatment	1604	49.9%	217	68.0%	na	na	1821	51.5%
Official record of any assault / violence	2541	79.1%	202	63.3%	na	na	2743	77.6%
Domestic violence <sup>5</sup>	342	10.6%	18	5.6%	na	na	360	10.2%
Currently or frequently unemployed (< 50% of last year)	2174	67.6%	238	74.6%	na	na	2412	68.3%
Completed less than year 10 education	1511	47.0%	176	55.2%	na	na	1687	47.7%
Reliance on social assistance / welfare	2169	67.5%	268	84.0%	na	na	2437	69.0%
Three or more prior convictions	2039	63.4%	198	62.1%	na	na	2237	63.3%
Criminal friends / acquaintances	2856	88.9%	288	90.3%	na	na	3144	89.0%
Absence of any non-criminal friends / acquaintances	621	19.3%	82	25.7%	na	na	703	19.9%
Absence of participation in any pro-social organised activity	2543	79.1%	267	83.7%	na	na	2810	79.5%
Poor attitude to supervision	956	29.7%	88	27.6%	na	na	1044	29.5%
<b>TOTAL</b>	<b>3214</b>	<b>98.6%</b>	<b>319</b>	<b>98.8%</b>	<b>na</b>	<b>na</b>	<b>3533</b>	<b>98.6%</b>

1. Minimum contact levels are based on current Departmental policy guidelines and indicate the minimum frequency of offender intervention - which may include offender contact with the supervising officer, attendance at offender programs, or other forms of intervention. This is based on an offender needs assessment. Some offenders may be subject to more stringent supervision than the original level assessed.

2. Home detention involving electronic monitoring and frequent contact / intervention

3. New offenders are assessed over a 6 week period following reception before a minimum contact level is determined. During this time contact levels are likely to be frequent. Offenders on CSO do not require assessment as they are not case managed in the manner that offenders on probation and parole are, as their attendance requirements are determined based on the work hours assigned and not case management and monitoring. If an offender is subject to an intensive supervision order, this overrides any other assessment or absence of assessment, hence the number of offenders with no assessment for identifying relevant issues is slightly higher than those missing a minimum contact level

4. This list is not exhaustive and is restricted to certain factors contained in the Level of Service Inventory - Revised (with the exception of Domestic Violence, see below) which is used to assess offenders under supervision. Only those factors considered to be the most concise have been utilised, although it should be noted that even this list contains items which are quite broad in nature.

5. Domestic violence is determined by a combination of assessment and available offence data relating to breach of Apprehended Domestic Violence Orders, and may not always involve offences for physical violence, indeed the offender may also be a victim. In some cases sufficient data is not available to determine if domestic violence is relevant or not, therefore these figures should be only an approximate indication of domestic violence as a general issue that impacts the offender in some way.

## OFFENDERS ON PAROLE

### 4.7 - Supervising Office Location / Custody Status

Region / District Office	Active <sup>1</sup>									Admin	Total
	Male			Female			Total Active				
	Com-munity	Periodic Detention	Full Time	Com-munity	Periodic Detention	Full Time	Com-munity	Periodic Detention	Full Time		
<b>Inner Metropolitan</b>	<b>873</b>	<b>1</b>	<b>42</b>	<b>82</b>	<b>0</b>	<b>2</b>	<b>955</b>	<b>1</b>	<b>44</b>	<b>179</b>	<b>1179</b>
Bankstown	174	0	5	11	0	0	185	0	5	13	203
Burwood	75	0	3	7	0	0	82	0	3	4	89
City	152	0	6	15	0	0	167	0	6	18	191
Dee Why	47	0	2	5	0	0	52	0	2	7	61
Hornsby	47	1	3	4	0	0	51	1	3	6	61
Hurstville	90	0	3	3	0	0	93	0	3	12	108
Long Bay	2	0	0	0	0	0	2	0	0	19	21
Newtown	109	0	8	22	0	0	131	0	8	14	153
Parramatta	130	0	11	11	0	1	141	0	12	37	190
Silverwater	2	0	1	0	0	1	2	0	2	38	42
Silverwater Womens	0	0	0	0	0	0	0	0	0	1	1
Sutherland	31	0	0	4	0	0	35	0	0	9	44
Nunyara COSP	14	0	0	0	0	0	14	0	0	1	15
<b>Outer Metropolitan</b>	<b>909</b>	<b>1</b>	<b>48</b>	<b>115</b>	<b>0</b>	<b>5</b>	<b>1024</b>	<b>1</b>	<b>53</b>	<b>124</b>	<b>1202</b>
Blacktown	81	0	8	9	0	0	90	0	8	12	110
Bowral	6	0	3	1	0	1	7	0	4	0	11
Campbelltown	126	0	8	15	0	1	141	0	9	22	172
Fairfield	151	0	4	23	0	1	174	0	5	19	198
Gosford	69	0	1	6	0	1	75	0	2	8	85
Katoomba	10	1	0	0	0	0	10	1	0	2	13
Liverpool	140	0	5	19	0	0	159	0	5	9	173
Mt Druitt	95	0	6	8	0	1	103	0	7	16	126
Penrith	87	0	5	19	0	0	106	0	5	21	132
Windsor	47	0	4	6	0	0	53	0	4	12	69
Wyong	63	0	4	3	0	0	66	0	4	2	72
Boronia CSOP	0	0	0	6	0	0	6	0	0	0	6
Bundaleer COSP	18	0	0	0	0	0	18	0	0	1	19
Campbelltown COSP	16	0	0	0	0	0	16	0	0	0	16
<b>North West</b>	<b>653</b>	<b>0</b>	<b>27</b>	<b>58</b>	<b>0</b>	<b>0</b>	<b>711</b>	<b>0</b>	<b>27</b>	<b>162</b>	<b>900</b>
Armidale	20	0	0	0	0	0	20	0	0	1	21
Casino	21	0	0	2	0	0	23	0	0	4	27
Cessnock	7	0	0	3	0	0	10	0	0	23	33
Coffs Harbour	41	0	1	4	0	0	45	0	1	11	57
Glenn Innes	14	0	1	1	0	0	15	0	1	6	22
Grafton	24	0	3	6	0	0	30	0	3	11	44
Gunnedah	24	0	2	2	0	0	26	0	2	5	33
Inverell	14	0	1	1	0	0	15	0	1	2	18
Kempsey	59	0	6	1	0	0	60	0	6	37	103
Lake Macquarie	65	0	2	6	0	0	71	0	2	8	81
Lismore	86	0	2	8	0	0	94	0	2	15	111
Maitland	47	0	0	1	0	0	48	0	0	7	55
Moree	26	0	0	4	0	0	30	0	0	1	31
Murwillumbah	0	0	0	0	0	0	0	0	0	0	0
Muswellbrook	18	0	1	0	0	0	18	0	1	4	23
Narrabri	9	0	1	2	0	0	11	0	1	1	13
Newcastle	49	0	1	5	0	0	54	0	1	7	62
Port Macquarie	32	0	1	2	0	0	34	0	1	3	38
Tamworth	35	0	0	5	0	0	40	0	0	11	51
Taree	48	0	5	5	0	0	53	0	5	5	63
Swanson Lodge COSP	14	0	0	0	0	0	14	0	0	0	14
Balund-a	0	0	0	0	0	0	0	0	0	0	0

*continued over page*

1. Offenders in periodic detention may be both under active supervision and attending detention simultaneously. Offenders in full time custody may be there for either a remand or a new sentence, and are generally unable to be actively supervised on their community order, however offenders may often only be in custody for a brief period of time (eg awaiting a court hearing for bail determination) which does not immediately impact on the ability of the order to be administered. The event which caused them to return to custody (for example, a new charge), may however have other repercussions, such as breach action, or an increase in supervision levels.

## OFFENDERS ON PAROLE

### 4.7 - Supervising Office Location / Custody Status

Region / District Office	Active									Admin	Total
	Male			Female			Total Active				
	Com-munity	Periodic Detention	Full Time	Com-munity	Periodic Detention	Full Time	Com-munity	Periodic Detention	Full Time		
<i>Offender location continued</i>											
<b>South West</b>	<b>609</b>	<b>3</b>	<b>36</b>	<b>58</b>	<b>0</b>	<b>2</b>	<b>667</b>	<b>3</b>	<b>38</b>	<b>118</b>	<b>826</b>
Albury	35	0	2	4	0	0	39	0	2	7	48
Batemans Bay	15	0	1	3	0	0	18	0	1	2	21
Bathurst	38	0	5	3	0	0	41	0	5	21	67
Bega	5	0	0	1	0	0	6	0	0	0	6
Bourke	23	0	2	2	0	0	25	0	2	2	29
Broken Hill	31	0	4	7	0	0	38	0	4	5	47
Cooma	10	0	0	0	0	0	10	0	0	1	11
Coonamble	13	0	0	0	0	0	13	0	0	4	17
Denniliquin	12	0	0	0	0	0	12	0	0	5	17
Dubbo	38	0	0	5	0	1	43	0	1	5	49
Forbes	13	0	0	1	0	0	14	0	0	3	17
Goulburn	31	0	0	6	0	0	37	0	0	3	40
Griffith	30	1	0	3	0	0	33	1	0	8	42
Junee	2	0	2	0	0	0	2	0	2	21	25
Lithgow	10	0	0	3	0	0	13	0	0	2	15
Nowra	27	2	1	4	0	0	31	2	1	11	45
Orange	37	0	3	2	0	0	39	0	3	2	44
Queenbeyan	22	0	0	0	0	0	22	0	0	0	22
Tumut	10	0	1	1	0	0	11	0	1	1	13
Wagga Wagga	52	0	5	4	0	0	56	0	5	4	65
Wellington	9	0	1	2	0	0	11	0	1	6	18
Wollongong	114	0	7	3	0	1	117	0	8	3	128
Young	32	0	2	4	0	0	36	0	2	2	40
<b>CCG</b>	<b>51</b>	<b>0</b>	<b>6</b>	<b>1</b>	<b>0</b>	<b>0</b>	<b>52</b>	<b>0</b>	<b>6</b>	<b>6</b>	<b>64</b>
Bathurst CCG	0	0	0	0	0	0	0	0	0	0	0
Blacktown CCG	13	0	1	0	0	0	13	0	1	1	15
Campbelltown CCG	22	0	4	1	0	0	23	0	4	3	30
Newcastle CCG	3	0	1	0	0	0	3	0	1	1	5
Wagga Wagga CCG	0	0	0	0	0	0	0	0	0	1	1
Wollongong CCG	13	0	0	0	0	0	13	0	0	0	13
<b>Other</b>	<b>0</b>	<b>0</b>	<b>0</b>	<b>0</b>	<b>0</b>	<b>0</b>	<b>0</b>	<b>0</b>	<b>0</b>	<b>7</b>	<b>7</b>
Not Stated	0	0	0	0	0	0	0	0	0	7	7
<b>Total - NSW</b>	<b>3095</b>	<b>5</b>	<b>159</b>	<b>314</b>	<b>0</b>	<b>9</b>	<b>3409</b>	<b>5</b>	<b>168</b>	<b>596</b>	<b>4178</b>

## OFFENDERS ON PAROLE

### 4.8 - Cultural and Linguistic Diversity

Cultural and Linguistic Diversity	Active				Administrative		Total	
	Male		Female		Total		Total	
<b>Oceanian</b>								
<b>Australian Peoples</b>	<b>2236</b>	<b>68.6%</b>	<b>237</b>	<b>73.4%</b>	<b>337</b>	<b>56.5%</b>	<b>2810</b>	<b>67.3%</b>
Australian	1837	56.4%	179	55.4%	272	45.6%	2288	54.8%
Australian Aboriginal	395	12.1%	57	17.6%	63	10.6%	515	12.3%
Torres Strait Islander	4	0.1%	1	0.3%	2	0.3%	7	0.2%
<b>New Zealand Peoples</b>	<b>92</b>	<b>2.8%</b>	<b>14</b>	<b>4.3%</b>	<b>25</b>	<b>4.2%</b>	<b>131</b>	<b>3.1%</b>
Maori	23	0.7%	5	1.5%	4	0.7%	32	0.8%
New Zealander	69	2.1%	9	2.8%	21	3.5%	99	2.4%
<b>Melanesian and Papuan</b>	<b>0</b>	<b>0.0%</b>	<b>0</b>	<b>0.0%</b>	<b>0</b>	<b>0.0%</b>	<b>0</b>	<b>0.0%</b>
Papua New Guinean	0	0.0%	0	0.0%	0	0.0%	0	0.0%
<b>Polynesian</b>	<b>99</b>	<b>3.0%</b>	<b>1</b>	<b>0.3%</b>	<b>25</b>	<b>4.2%</b>	<b>125</b>	<b>3.0%</b>
Cook Islander	6	0.2%	0	0.0%	0	0.0%	6	0.1%
Fijian	29	0.9%	0	0.0%	11	1.8%	40	1.0%
Samoan	32	1.0%	1	0.3%	10	1.7%	43	1.0%
Tongan	32	1.0%	0	0.0%	4	0.7%	36	0.9%
Hawaiian	0	0.0%	0	0.0%	0	0.0%	0	0.0%
<b>Sub total - Oceanian</b>	<b>2427</b>	<b>74.5%</b>	<b>252</b>	<b>78.0%</b>	<b>387</b>	<b>64.9%</b>	<b>3066</b>	<b>73.4%</b>
<b>North-West European</b>								
<b>British</b>	<b>61</b>	<b>1.9%</b>	<b>3</b>	<b>0.9%</b>	<b>15</b>	<b>2.5%</b>	<b>79</b>	<b>1.9%</b>
English	50	1.5%	2	0.6%	14	2.3%	66	1.6%
Scottish	9	0.3%	1	0.3%	1	0.2%	11	0.3%
Welsh	2	0.1%	0	0.0%	0	0.0%	2	0.0%
<b>Irish</b>	<b>4</b>	<b>0.1%</b>	<b>0</b>	<b>0.0%</b>	<b>4</b>	<b>0.7%</b>	<b>8</b>	<b>0.2%</b>
<b>Western European</b>	<b>15</b>	<b>0.5%</b>	<b>4</b>	<b>1.2%</b>	<b>10</b>	<b>1.7%</b>	<b>29</b>	<b>0.7%</b>
Austrian	4	0.1%	0	0.0%	0	0.0%	4	0.1%
Dutch	3	0.1%	2	0.6%	2	0.3%	7	0.2%
French	4	0.1%	1	0.3%	3	0.5%	8	0.2%
German	3	0.1%	1	0.3%	5	0.8%	9	0.2%
Swiss	1	0.0%	0	0.0%	0	0.0%	1	0.0%
Belgian	0	0.0%	0	0.0%	0	0.0%	0	0.0%
<b>Northern European</b>	<b>3</b>	<b>0.1%</b>	<b>1</b>	<b>0.3%</b>	<b>3</b>	<b>0.5%</b>	<b>7</b>	<b>0.2%</b>
Finnish	2	0.1%	0	0.0%	1	0.2%	3	0.1%
Norwegian	1	0.0%	1	0.3%	1	0.2%	3	0.1%
Swedish	0	0.0%	0	0.0%	1	0.2%	1	0.0%
<b>Sub total - North-West European</b>	<b>83</b>	<b>2.5%</b>	<b>8</b>	<b>2.5%</b>	<b>32</b>	<b>5.4%</b>	<b>123</b>	<b>2.9%</b>
<b>Southern and Eastern European</b>								
<b>Southern European</b>	<b>66</b>	<b>2.0%</b>	<b>3</b>	<b>0.9%</b>	<b>19</b>	<b>3.2%</b>	<b>88</b>	<b>2.1%</b>
Italian	37	1.1%	2	0.6%	10	1.7%	49	1.2%
Maltese	11	0.3%	0	0.0%	1	0.2%	12	0.3%
Portuguese	6	0.2%	0	0.0%	2	0.3%	8	0.2%
Spanish	12	0.4%	1	0.3%	6	1.0%	19	0.5%
<b>South Eastern European</b>	<b>64</b>	<b>2.0%</b>	<b>5</b>	<b>1.5%</b>	<b>8</b>	<b>1.3%</b>	<b>77</b>	<b>1.8%</b>
Albanian	3	0.1%	0	0.0%	0	0.0%	3	0.1%
Bosnian	6	0.2%	0	0.0%	0	0.0%	6	0.1%
Croatian	11	0.3%	0	0.0%	2	0.3%	13	0.3%
Greek	23	0.7%	2	0.6%	4	0.7%	29	0.7%
Macedonian	7	0.2%	2	0.6%	1	0.2%	10	0.2%
Moldovan	0	0.0%	0	0.0%	0	0.0%	0	0.0%
Romanian	3	0.1%	1	0.3%	0	0.0%	4	0.1%
Serbian	11	0.3%	0	0.0%	1	0.2%	12	0.3%
Slovene	0	0.0%	0	0.0%	0	0.0%	0	0.0%
Cypriot	0	0.0%	0	0.0%	0	0.0%	0	0.0%
<b>Eastern European</b>	<b>15</b>	<b>0.5%</b>	<b>2</b>	<b>0.6%</b>	<b>1</b>	<b>0.2%</b>	<b>18</b>	<b>0.4%</b>
Czech	3	0.1%	0	0.0%	0	0.0%	3	0.1%
Hungarian	3	0.1%	0	0.0%	0	0.0%	3	0.1%
Latvian	1	0.0%	0	0.0%	0	0.0%	1	0.0%
Polish	3	0.1%	0	0.0%	0	0.0%	3	0.1%
Russian	4	0.1%	2	0.6%	1	0.2%	7	0.2%
Ukrainian	1	0.0%	0	0.0%	0	0.0%	1	0.0%
<b>Sub total - Southern and Eastern Europe</b>	<b>145</b>	<b>4.4%</b>	<b>10</b>	<b>3.1%</b>	<b>28</b>	<b>4.7%</b>	<b>183</b>	<b>4.4%</b>

*continued over page*



## OFFENDERS ON PAROLE

### 4.8 - Cultural and Linguistic Diversity

Cultural and Linguistic Diversity	Active				Administrative		Total	
	Male		Female		Total			
<b>North African and Middle Eastern</b>								
<b>Arab</b>	<b>199</b>	<b>6.1%</b>	<b>2</b>	<b>0.6%</b>	<b>19</b>	<b>3.2%</b>	<b>220</b> <b>5.3%</b>	
Algerian	2	0.1%	0	0.0%	0	0.0%	2	0.0%
Egyptian	5	0.2%	0	0.0%	1	0.2%	6	0.1%
Iraqi	14	0.4%	0	0.0%	2	0.3%	16	0.4%
Jordanian	0	0.0%	0	0.0%	0	0.0%	0	0.0%
Kuwaiti	1	0.0%	0	0.0%	1	0.2%	2	0.0%
Lebanese	145	4.4%	2	0.6%	10	1.7%	157	3.8%
Syrian	5	0.2%	0	0.0%	0	0.0%	5	0.1%
Tunisian	0	0.0%	0	0.0%	0	0.0%	0	0.0%
Arab, n.e.c. <sup>1,2</sup>	27	0.8%	0	0.0%	5	0.8%	32	0.8%
<b>Other North African and Middle Eastern</b>	<b>44</b>	<b>1.4%</b>	<b>1</b>	<b>0.3%</b>	<b>6</b>	<b>1.0%</b>	<b>51</b> <b>1.2%</b>	
Iranian	15	0.5%	0	0.0%	1	0.2%	16	0.4%
Sudanese	4	0.1%	0	0.0%	1	0.2%	5	0.1%
Turkish	24	0.7%	1	0.3%	4	0.7%	29	0.7%
Other North African and Middle Eastern, n.e.c. <sup>1</sup>	1	0.0%	0	0.0%	0	0.0%	1	0.0%
<b>Sub total - North African and Middle East</b>	<b>243</b>	<b>7.5%</b>	<b>3</b>	<b>0.9%</b>	<b>25</b>	<b>4.2%</b>	<b>271</b> <b>6.5%</b>	
<b>South-East Asian</b>								
<b>Mainland South-East Asian</b>	<b>143</b>	<b>4.4%</b>	<b>36</b>	<b>11.1%</b>	<b>34</b>	<b>5.7%</b>	<b>213</b> <b>5.1%</b>	
Burmese	1	0.0%	0	0.0%	0	0.0%	1	0.0%
Khmer	7	0.2%	2	0.6%	6	1.0%	15	0.4%
Lao	5	0.2%	1	0.3%	0	0.0%	6	0.1%
Thai	6	0.2%	1	0.3%	1	0.2%	8	0.2%
Vietnamese	124	3.8%	32	9.9%	27	4.5%	183	4.4%
<b>Maritime South-East Asian</b>	<b>23</b>	<b>0.7%</b>	<b>2</b>	<b>0.6%</b>	<b>9</b>	<b>1.5%</b>	<b>34</b> <b>0.8%</b>	
Filipino	12	0.4%	1	0.3%	3	0.5%	16	0.4%
Indonesian	8	0.2%	1	0.3%	2	0.3%	11	0.3%
Malay	2	0.1%	0	0.0%	3	0.5%	5	0.1%
Singaporean	1	0.0%	0	0.0%	1	0.2%	2	0.0%
<b>Sub total - South-East Asian</b>	<b>166</b>	<b>5.1%</b>	<b>38</b>	<b>11.8%</b>	<b>43</b>	<b>7.2%</b>	<b>247</b> <b>5.9%</b>	
<b>North-East Asian</b>								
<b>Chinese Asian</b>	<b>39</b>	<b>1.2%</b>	<b>4</b>	<b>1.2%</b>	<b>33</b>	<b>5.5%</b>	<b>76</b> <b>1.8%</b>	
Chinese	39	1.2%	4	1.2%	33	5.5%	76	1.8%
<b>Other North-East Asian</b>	<b>7</b>	<b>0.2%</b>	<b>0</b>	<b>0.0%</b>	<b>2</b>	<b>0.3%</b>	<b>9</b> <b>0.2%</b>	
Japanese	2	0.1%	0	0.0%	1	0.2%	3	0.1%
Korean	5	0.2%	0	0.0%	1	0.2%	6	0.1%
Mongolian	0	0.0%	0	0.0%	0	0.0%	0	0.0%
<b>Sub total - North-East Asian</b>	<b>46</b>	<b>1.4%</b>	<b>4</b>	<b>1.2%</b>	<b>35</b>	<b>5.9%</b>	<b>85</b> <b>2.0%</b>	
<b>Southern and Central Asian</b>								
<b>Southern Asian</b>	<b>22</b>	<b>0.7%</b>	<b>2</b>	<b>0.6%</b>	<b>9</b>	<b>1.5%</b>	<b>33</b> <b>0.8%</b>	
Bengali	0	0.0%	0	0.0%	1	0.2%	1	0.0%
Indian	11	0.3%	2	0.6%	5	0.8%	18	0.4%
Nepalese	1	0.0%	0	0.0%	0	0.0%	1	0.0%
Pakistani	6	0.2%	0	0.0%	0	0.0%	6	0.1%
Sinhalese	4	0.1%	0	0.0%	3	0.5%	7	0.2%
<b>Central Asian</b>	<b>10</b>	<b>0.3%</b>	<b>0</b>	<b>0.0%</b>	<b>0</b>	<b>0.0%</b>	<b>10</b> <b>0.2%</b>	
Afghan	7	0.2%	0	0.0%	0	0.0%	7	0.2%
Armenian	3	0.1%	0	0.0%	0	0.0%	3	0.1%
Turkmen	0	0.0%	0	0.0%	0	0.0%	0	0.0%
<b>Sub total - Southern and Central Asian</b>	<b>32</b>	<b>1.0%</b>	<b>2</b>	<b>0.6%</b>	<b>9</b>	<b>1.5%</b>	<b>43</b> <b>1.0%</b>	
<b>People of the Americas</b>								
<b>North American</b>	<b>9</b>	<b>0.3%</b>	<b>0</b>	<b>0.0%</b>	<b>6</b>	<b>1.0%</b>	<b>15</b> <b>0.4%</b>	
American	8	0.2%	0	0.0%	5	0.8%	13	0.3%
Canadian	1	0.0%	0	0.0%	1	0.2%	2	0.0%

*continued over page*

1. N.e.c. - not elsewhere classified

2. Note that this category includes persons identified only as 'Arab', where no further detail is known.

## OFFENDERS ON PAROLE

### 4.8 - Cultural and Linguistic Diversity

Cultural and Linguistic Diversity	Active				Administrative		Total	
	Male		Female		Total		Total	
<i>People of the Americas continued</i>								
<b>South American</b>	<b>20</b>	<b>0.6%</b>	<b>2</b>	<b>0.6%</b>	<b>5</b>	<b>0.8%</b>	<b>27</b>	<b>0.6%</b>
Argentinian	2	0.1%	0	0.0%	0	0.0%	2	0.0%
Brazilian	2	0.1%	0	0.0%	0	0.0%	2	0.0%
Chilean	2	0.1%	1	0.3%	0	0.0%	3	0.1%
Colombian	0	0.0%	0	0.0%	0	0.0%	0	0.0%
Ecuadorian	0	0.0%	0	0.0%	0	0.0%	0	0.0%
Uruguayan	4	0.1%	0	0.0%	1	0.2%	5	0.1%
Venezuelan	1	0.0%	1	0.3%	0	0.0%	2	0.0%
South American, n.e.c. <sup>1</sup>	9	0.3%	0	0.0%	4	0.7%	13	0.3%
<b>Central American</b>	<b>0</b>	<b>0.0%</b>	<b>0</b>	<b>0.0%</b>	<b>0</b>	<b>0.0%</b>	<b>0</b>	<b>0.0%</b>
Central American, n.e.c. <sup>1</sup>	0	0.0%	0	0.0%	0	0.0%	0	0.0%
<b>Caribbean Islander</b>	<b>1</b>	<b>0.0%</b>	<b>0</b>	<b>0.0%</b>	<b>0</b>	<b>0.0%</b>	<b>1</b>	<b>0.0%</b>
Cuban	1	0.0%	0	0.0%	0	0.0%	1	0.0%
Jamaican	0	0.0%	0	0.0%	0	0.0%	0	0.0%
Caribbean Islander n.e.c. <sup>1</sup>	0	0.0%	0	0.0%	0	0.0%	0	0.0%
<b>Sub total - People of the Americas</b>	<b>30</b>	<b>0.9%</b>	<b>2</b>	<b>0.6%</b>	<b>11</b>	<b>1.8%</b>	<b>43</b>	<b>1.0%</b>
<b>Sub Saharan African</b>								
<b>Central and West African</b>	<b>8</b>	<b>0.2%</b>	<b>0</b>	<b>0.0%</b>	<b>3</b>	<b>0.5%</b>	<b>11</b>	<b>0.3%</b>
Nigerian	3	0.1%	0	0.0%	2	0.3%	5	0.1%
Liberian	0	0.0%	0	0.0%	0	0.0%	0	0.0%
Central and West African, n.e.c. <sup>1</sup>	5	0.2%	0	0.0%	1	0.2%	6	0.1%
<b>Southern and East African</b>	<b>6</b>	<b>0.2%</b>	<b>2</b>	<b>0.6%</b>	<b>1</b>	<b>0.2%</b>	<b>9</b>	<b>0.2%</b>
Ethiopian	0	0.0%	0	0.0%	0	0.0%	0	0.0%
Kenyan	0	0.0%	0	0.0%	0	0.0%	0	0.0%
Mauritian	2	0.1%	0	0.0%	0	0.0%	2	0.0%
Somali	1	0.0%	0	0.0%	0	0.0%	1	0.0%
South African	2	0.1%	2	0.6%	1	0.2%	5	0.1%
Zimbabwean	1	0.0%	0	0.0%	0	0.0%	1	0.0%
<b>Sub total - Sub-Saharan African</b>	<b>14</b>	<b>0.4%</b>	<b>2</b>	<b>0.6%</b>	<b>4</b>	<b>0.7%</b>	<b>20</b>	<b>0.5%</b>
<b>Unknown</b>								
<b>Unknown</b>	<b>73</b>	<b>2.2%</b>	<b>2</b>	<b>0.6%</b>	<b>22</b>	<b>3.7%</b>	<b>97</b>	<b>2.3%</b>
<b>Culture / Ethnicity and country of birth</b>								
<b>Australian culture / ethnic group</b>	<b>2235</b>	<b>68.6%</b>	<b>237</b>	<b>73.4%</b>	<b>337</b>	<b>56.5%</b>	<b>2809</b>	<b>67.2%</b>
Australian culture / born Australia	2012	61.7%	215	66.6%	302	50.7%	2529	60.5%
Australian culture / born overseas - ESB country	8	0.2%	0	0.0%	5	0.8%	13	0.3%
Australian culture / born overseas - NESB country	24	0.7%	1	0.3%	5	0.8%	30	0.7%
Australian culture / birth country unknown	191	5.9%	21	6.5%	25	4.2%	237	5.7%
<b>Other culture / ethnic group</b>	<b>951</b>	<b>29.2%</b>	<b>84</b>	<b>26.0%</b>	<b>238</b>	<b>39.9%</b>	<b>1273</b>	<b>30.5%</b>
Other culture / born Australia	271	8.3%	18	5.6%	41	6.9%	330	7.9%
Other culture / born overseas - ESB country	133	4.1%	11	3.4%	40	6.7%	184	4.4%
Other culture / born overseas NESB country	446	13.7%	45	13.9%	140	23.5%	631	15.1%
Other culture / birth country unknown	101	3.1%	10	3.1%	17	2.9%	128	3.1%
<b>Unknown / Unknown</b>	<b>73</b>	<b>2.2%</b>	<b>2</b>	<b>0.6%</b>	<b>21</b>	<b>3.5%</b>	<b>96</b>	<b>2.3%</b>
<b>TOTAL</b>	<b>3259</b>	<b>100.0%</b>	<b>323</b>	<b>100.0%</b>	<b>596</b>	<b>100.0%</b>	<b>4178</b>	<b>100.0%</b>

1. N.e.c. - not elsewhere classified

## OFFENDERS ON PAROLE

### 4.9 - Statistical Subdivision of Residence

Statistical Subdivision	Active				Administrative		Total	
	Male		Female		Total			
<b>New South Wales</b>								
<b>Sydney</b>	<b>1892</b>	<b>58.1%</b>	<b>202</b>	<b>62.5%</b>	<b>297</b>	<b>49.8%</b>	<b>2391</b>	<b>57.2%</b>
Inner Sydney	244	7.5%	32	9.9%	42	7.0%	318	7.6%
Eastern Suburbs	37	1.1%	3	0.9%	3	0.5%	43	1.0%
St George-Sutherland	115	3.5%	9	2.8%	28	4.7%	152	3.6%
Canterbury-Bankstown	255	7.8%	19	5.9%	28	4.7%	302	7.2%
Fairfield-Liverpool	274	8.4%	44	13.6%	39	6.5%	357	8.5%
Outer South Western Sydney	140	4.3%	17	5.3%	26	4.4%	183	4.4%
Inner Western Sydney	43	1.3%	4	1.2%	5	0.8%	52	1.2%
Central Western Sydney	222	6.8%	17	5.3%	46	7.7%	285	6.8%
Outer Western Sydney	153	4.7%	23	7.1%	26	4.4%	202	4.8%
Blacktown	157	4.8%	13	4.0%	27	4.5%	197	4.7%
Lower Northern Sydney	33	1.0%	3	0.9%	4	0.7%	40	1.0%
Central Northern Sydney	36	1.1%	5	1.5%	4	0.7%	45	1.1%
Northern Beaches	42	1.3%	3	0.9%	9	1.5%	54	1.3%
Central Coast	141	4.3%	10	3.1%	10	1.7%	161	3.9%
<b>Other NSW</b>	<b>1335</b>	<b>41.0%</b>	<b>119</b>	<b>36.8%</b>	<b>209</b>	<b>35.1%</b>	<b>1663</b>	<b>39.8%</b>
Newcastle	192	5.9%	16	5.0%	28	4.7%	236	5.6%
Hunter SD Bal	57	1.7%	6	1.9%	8	1.3%	71	1.7%
Wollongong	129	4.0%	3	0.9%	8	1.3%	140	3.4%
Nowra-Bomaderry	32	1.0%	3	0.9%	9	1.5%	44	1.1%
Illawarra SD Bal	19	0.6%	1	0.3%	4	0.7%	24	0.6%
Tweed Heads & Tweed Coast	28	0.9%	3	0.9%	9	1.5%	40	1.0%
Lismore	24	0.7%	5	1.5%	4	0.7%	33	0.8%
Richmond-Tweed SD Bal	48	1.5%	4	1.2%	9	1.5%	61	1.5%
Coffs Harbour	83	2.5%	6	1.9%	14	2.3%	103	2.5%
Port Macquarie	20	0.6%	1	0.3%	3	0.5%	24	0.6%
Clarence (excl. Coffs Harbour)	56	1.7%	5	1.5%	10	1.7%	71	1.7%
Hastings (excl. Port Macquarie)	26	0.8%	2	0.6%	3	0.5%	31	0.7%
Tamworth	35	1.1%	3	0.9%	11	1.8%	49	1.2%
Northern Slopes (excl. Tamworth)	38	1.2%	5	1.5%	3	0.5%	46	1.1%
Northern Tablelands	36	1.1%	2	0.6%	6	1.0%	44	1.1%
North Central Plain	31	1.0%	5	1.5%	4	0.7%	40	1.0%
Dubbo	28	0.9%	6	1.9%	4	0.7%	38	0.9%
Central Macquarie (excl. Dubbo)	41	1.3%	3	0.9%	6	1.0%	50	1.2%
Macquarie-Barwon	18	0.6%	0	0.0%	6	1.0%	24	0.6%
Upper Darling	20	0.6%	2	0.6%	3	0.5%	25	0.6%
Bathurst	22	0.7%	3	0.9%	7	1.2%	32	0.8%
Central Tablelands (excl. Bathurst & Orange)	36	1.1%	8	2.5%	6	1.0%	50	1.2%
Lachlan	25	0.8%	1	0.3%	2	0.3%	28	0.7%
Orange	30	0.9%	2	0.6%	4	0.7%	36	0.9%
Queanbeyan	19	0.6%	0	0.0%	2	0.3%	21	0.5%
Southern Tablelands (excl. Queanbeyan)	20	0.6%	2	0.6%	1	0.2%	23	0.6%
Lower South Coast	17	0.5%	3	0.9%	2	0.3%	22	0.5%
Snowy	10	0.3%	0	0.0%	1	0.2%	11	0.3%
Wagga Wagga	53	1.6%	4	1.2%	6	1.0%	63	1.5%
Central Murrumbidgee (excl. Wagga Wagga)	26	0.8%	3	0.9%	2	0.3%	31	0.7%
Lower Murrumbidgee	30	0.9%	1	0.3%	7	1.2%	38	0.9%
Albury	30	0.9%	4	1.2%	8	1.3%	42	1.0%
Upper Murray (excl. Albury)	6	0.2%	0	0.0%	0	0.0%	6	0.1%
Central Murray	16	0.5%	0	0.0%	3	0.5%	19	0.5%
Murray-Darling	6	0.2%	0	0.0%	1	0.2%	7	0.2%
Far West	28	0.9%	7	2.2%	5	0.8%	40	1.0%
<b>Sub total - New South Wales</b>	<b>3227</b>	<b>99.0%</b>	<b>321</b>	<b>99.4%</b>	<b>506</b>	<b>84.9%</b>	<b>4054</b>	<b>97.0%</b>
<b>Other States and Territories</b>								
Victoria	5	0.2%	0	0.0%	4	0.7%	9	0.2%
Queensland	10	0.3%	0	0.0%	4	0.7%	14	0.3%
South Australia	2	0.1%	0	0.0%	0	0.0%	2	0.0%
Western Australia	1	0.0%	0	0.0%	0	0.0%	1	0.0%
Tasmania	1	0.0%	0	0.0%	0	0.0%	1	0.0%
Northern Territory	0	0.0%	0	0.0%	0	0.0%	0	0.0%
Australian Capital Territory	2	0.1%	0	0.0%	8	1.3%	10	0.2%
<b>Sub total - Other States and Territories</b>	<b>21</b>	<b>0.6%</b>	<b>0</b>	<b>0.0%</b>	<b>16</b>	<b>2.7%</b>	<b>37</b>	<b>0.9%</b>
<b>Other Locations</b>								
Overseas	0	0.0%	0	0.0%	11	1.8%	11	0.3%
No Fixed Abode	0	0.0%	0	0.0%	0	0.0%	0	0.0%
Unknown	11	0.3%	2	0.6%	63	10.6%	76	1.8%
<b>TOTAL</b>	<b>3259</b>	<b>100.0%</b>	<b>323</b>	<b>100.0%</b>	<b>596</b>	<b>100.0%</b>	<b>4178</b>	<b>100.0%</b>



---

Section 5

---

*~ Community Offender Census 2010 ~*



*Offenders on Community Service*



## OFFENDERS ON COMMUNITY SERVICE

## 5.1 - Statistical Summary

Total Persons		Active		Administrative		Total	
Offenders		3597	91.9%	316	8.1%	3913	100.0%
Gender							
Male		3002	83.5%	261	82.6%	3263	83.4%
Female		595	16.5%	55	17.4%	650	16.6%
Aboriginality							
Aboriginal/TSI		500	13.9%	55	17.4%	555	14.2%
Non-Aboriginal/TSI		2601	72.3%	217	68.7%	2818	72.0%
Unknown		496	13.8%	44	13.9%	540	13.8%
Age							
Male	Under 18	0	0.0%	0	0.0%	0	0.0%
	18 to 24	1012	28.1%	75	23.7%	1087	27.8%
	25 to 34	1059	29.4%	93	29.4%	1152	29.4%
	35 to 44	631	17.5%	62	19.6%	693	17.7%
	45 and over	300	8.3%	31	9.8%	331	8.5%
Female	Under 18	0	0.0%	0	0.0%	0	0.0%
	18 to 24	112	3.1%	7	2.2%	119	3.0%
	25 to 34	226	6.3%	25	7.9%	251	6.4%
	35 to 44	171	4.8%	14	4.4%	185	4.7%
	45 and over	86	2.4%	9	2.8%	95	2.4%
Cultural identity							
Australian		2413	67.1%	233	73.7%	2646	67.6%
Other		688	19.1%	39	12.3%	727	18.6%
Unknown		496	13.8%	44	13.9%	540	13.8%
English speaking status of country of birth							
Australian born		2090	58.1%	194	61.4%	2284	58.4%
Other English speaking		151	4.2%	13	4.1%	164	4.2%
Non-English speaking		275	7.6%	16	5.1%	291	7.4%
Unknown		1081	30.1%	93	29.4%	1174	30.0%
Prior adult imprisonment in NSW (includes remand)							
Yes		944	26.2%	112	35.4%	1056	27.0%
No		2653	73.8%	204	64.6%	2857	73.0%
Current imprisonment							
Full time custody		56	1.6%	33	10.4%	89	2.3%
Periodic detention		23	0.6%	7	2.2%	30	0.8%
Not in custody		3518	97.8%	276	87.3%	3794	97.0%
Aggregate sentence length							
Less than 1 year		19	0.5%	1	0.3%	20	0.5%
1 to 2 years		3200	89.0%	268	84.8%	3468	88.6%
2 to 5 years		373	10.4%	46	14.6%	419	10.7%
5 years or more		5	0.1%	1	0.3%	6	0.2%
Minimum contact level with COS <sup>1</sup>							
Monthly		623	17.3%	na	na	623	15.9%
Monthly to fortnightly		942	26.2%	na	na	942	24.1%
Fortnightly		567	15.8%	na	na	567	14.5%
Weekly to fortnightly		80	2.2%	na	na	80	2.0%
Weekly or more		5	0.1%	na	na	5	0.1%
Restricted movement		4	0.1%	na	na	4	0.1%
Not applicable		1376	38.3%	316	100.0%	1692	43.2%
Offenders with multiple order types (CSO, parole, probation, and home detention)							
One type of order		2953	82.1%	262	82.9%	3215	82.2%
Multiple order types		644	17.9%	54	17.1%	698	17.8%

1. Note that offenders subject solely to CSO are only assessed for a minimum supervision level if they have other supervision orders

~ Community Offender Census 2010 ~

## OFFENDERS ON COMMUNITY SERVICE

### 5.2 - Graphical Summary - Active Offenders





## OFFENDERS ON COMMUNITY SERVICE

### 5.3 - Demographic Characteristics

Age at Census date (years)	Active				Administrative		Total	
	Male		Female		Total		Total	
17	0	0.0%	0	0.0%	0	0.0%	0	0.0%
18	54	1.8%	7	1.2%	3	0.9%	64	1.6%
19	155	5.2%	21	3.5%	11	3.5%	187	4.8%
20	172	5.7%	10	1.7%	21	6.6%	203	5.2%
21-22	329	11.0%	36	6.1%	21	6.6%	386	9.9%
23-24	302	10.1%	38	6.4%	26	8.2%	366	9.4%
25-29	611	20.4%	121	20.3%	63	19.9%	795	20.3%
30-34	448	14.9%	105	17.6%	55	17.4%	608	15.5%
35-39	386	12.9%	97	16.3%	43	13.6%	526	13.4%
40-44	245	8.2%	74	12.4%	33	10.4%	352	9.0%
45-49	141	4.7%	42	7.1%	24	7.6%	207	5.3%
50-54	88	2.9%	29	4.9%	7	2.2%	124	3.2%
55-59	39	1.3%	8	1.3%	5	1.6%	52	1.3%
60-64	22	0.7%	4	0.7%	2	0.6%	28	0.7%
65 +	10	0.3%	3	0.5%	2	0.6%	15	0.4%
<b>Aboriginality</b>								
ATSI	389	13.0%	111	18.7%	55	17.4%	555	14.2%
Non-ATSI	2210	73.6%	391	65.7%	217	68.7%	2818	72.0%
ATSI Unknown	403	13.4%	93	15.6%	44	13.9%	540	13.8%
<b>Prior full time adult imprisonment in NSW time elapsed since last released from custody</b>								
<b>Prior imprisonment (includes remand)</b>	<b>833</b>	<b>27.7%</b>	<b>111</b>	<b>18.7%</b>	<b>112</b>	<b>35.4%</b>	<b>1056</b>	<b>27.0%</b>
<i>Less than 1 year since last release</i>	267	8.9%	37	6.2%	34	10.8%	338	8.6%
<i>1 to 2 years since last release</i>	149	5.0%	23	3.9%	23	7.3%	195	5.0%
<i>2 to 5 years since last release</i>	182	6.1%	25	4.2%	28	8.9%	235	6.0%
<i>5 years or more since last release</i>	235	7.8%	26	4.4%	27	8.5%	288	7.4%
<b>No prior imprisonment in NSW</b>	<b>2169</b>	<b>72.3%</b>	<b>484</b>	<b>81.3%</b>	<b>204</b>	<b>64.6%</b>	<b>2857</b>	<b>73.0%</b>
<b>Admitted to full time custody during current episode</b>								
Yes	172	5.7%	17	2.9%	62	19.6%	251	6.4%
No	2830	94.3%	578	97.1%	254	80.4%	3662	93.6%
<b>In custody at census date</b>								
<b>Yes</b>	<b>76</b>	<b>2.5%</b>	<b>3</b>	<b>0.5%</b>	<b>40</b>	<b>12.7%</b>	<b>119</b>	<b>3.0%</b>
Full time custody	53	1.8%	3	0.5%	33	10.4%	89	2.3%
Periodic detention	23	0.8%	0	0.0%	7	2.2%	30	0.8%
<b>No</b>	<b>2926</b>	<b>97.5%</b>	<b>592</b>	<b>99.5%</b>	<b>276</b>	<b>87.3%</b>	<b>3794</b>	<b>97.0%</b>
<b>Marital status at census date</b>								
Married / Defacto	577	19.2%	93	15.6%	57	18.0%	727	18.6%
Never married	1174	39.1%	194	32.6%	103	32.6%	1471	37.6%
Divorced	67	2.2%	28	4.7%	16	5.1%	111	2.8%
Separated	89	3.0%	34	5.7%	11	3.5%	134	3.4%
Widowed	8	0.3%	2	0.3%	1	0.3%	11	0.3%
Marital status unknown	1087	36.2%	244	41.0%	128	40.5%	1459	37.3%
<b>Cultural Background</b>								
Australian	1992	66.4%	421	70.8%	233	73.7%	2646	67.6%
Other	607	20.2%	81	13.6%	39	12.3%	727	18.6%
Unknown	403	13.4%	93	15.6%	44	13.9%	540	13.8%
<b>English Speaking Status of Country of Birth</b>								
Australian born	1756	58.5%	334	56.1%	194	61.4%	2284	58.4%
Other English Speaking	122	4.1%	29	4.9%	13	4.1%	164	4.2%
Non-English speaking	248	8.3%	27	4.5%	16	5.1%	291	7.4%
Unknown	876	29.2%	205	34.5%	93	29.4%	1174	30.0%
<b>TOTAL</b>	<b>3002</b>	<b>100.0%</b>	<b>595</b>	<b>100.0%</b>	<b>316</b>	<b>100.0%</b>	<b>3913</b>	<b>100.0%</b>

## OFFENDERS ON COMMUNITY SERVICE

### 5.4 - Legal Order Characteristics

Order Types	Status of specified order type				Total	
	Active		Administrative		Total	
	Male	Female	Male	Female	Total	Total
<b>Home Detention</b>	<b>2</b>	<b>0</b>	<b>0</b>	<b>0</b>	<b>2</b>	<b>4</b>
<b>Community Service</b>	<b>3002</b>	<b>595</b>	<b>316</b>	<b>316</b>	<b>3913</b>	<b>3913</b>
Fine Default Order	10	0	1	0	11	11
Community Service Order (NSW or Federal)	2993	595	315	316	3903	3903
<b>Bonds</b>	<b>556</b>	<b>109</b>	<b>55</b>	<b>55</b>	<b>720</b>	<b>720</b>
Bail Supervision (Section 11)	3	0	2	0	5	5
Good Behaviour Bond (not including Section 11 or 12)	403	73	38	12.0%	514	514
Extended Supervision	0	0	0	0.0%	0	0
Suspended Sentence (Section 12)	137	33	13	4.1%	183	183
Drug Court	1	1	0	0.0%	2	2
Probation as Condition of Community Service	12	2	2	0.6%	16	16
<b>Parole</b>	<b>33</b>	<b>3</b>	<b>4</b>	<b>4</b>	<b>40</b>	<b>40</b>
Court Based Parole	30	2	4	1.3%	36	36
Parole Authority Ordered Parole	3	1	0	0.0%	4	4

Number of order categories <sup>1</sup>	Status of Community Service Order				Total	
	Active		Administrative		Total	
	Male	Female	Male	Female	Total	Total
<b>At category level</b>						
One	2455	498	262	262	3215	3215
Two	541	97	53	53	691	691
Three or more	6	0	1	0	7	7
<b>At sub category level</b>						
One	2455	498	262	262	3215	3215
Two	498	85	49	49	632	632
Three or more	49	12	5	5	66	66
<b>Level of Court of Most Serious Offence</b>						
Supreme Court	0	0	0	0	0	0
District Court	162	17	15	15	194	194
Local Court	2821	577	298	298	3696	3696
Parole Authority	0	0	0	0	0	0
Drug Court	0	0	0	0	0	0
Childrens Court	3	0	1	1	4	4
Federal Court	0	0	0	0	0	0
Other court / unknown	16	1	2	2	19	19
<b>State of Court of Most Serious Offence</b>						
New South Wales	3002	595	316	316	3913	3913
Victoria	0	0	0	0	0	0
Queensland	0	0	0	0	0	0
South Australia	0	0	0	0	0	0
Western Australia	0	0	0	0	0	0
Tasmania	0	0	0	0	0	0
Northern Territory	0	0	0	0	0	0
Australian Capital Territory	0	0	0	0	0	0
<b>Breach application made during current order<sup>2</sup></b>						
No breach applications	2816	555	222	222	3593	3593
Breach application created	186	40	94	94	320	320
<b>TOTAL</b>	<b>3002</b>	<b>595</b>	<b>316</b>	<b>316</b>	<b>3913</b>	<b>3913</b>

1. Number of order categories reflects the different types of orders to which an offender is subject, as offenders may have more than one order active at a time. "Category" level includes Home Detention, Community Service, Bonds and Parole. "Sub category" levels includes home detention, fine default, community service order, bail, bond, suspended sentence, drug court, probation as condition of CSO, Court parole, and Parole Authority parole. Offenders may also have multiple orders of the same sub-type (eg multiple bonds), although this is not shown here.

2. A breach application means that at some point in the life of the order the offender has been reported to the relevant authority for failure to comply with the conditions of that order. In some cases this may only be the result of a routine notification - such as in the case of new convictions. It does not always result in a recommendation or a decision for the order to be revoked. For example, if the breach was considered minor, in a warning might be issued instead.

## OFFENDERS ON COMMUNITY SERVICE

### 5.4 - Legal Order Characteristics

Length of aggregate community service orders (CSO)	Active				Administrative		Total	
	Male		Female		Total		Total	
Less than 1 month	1	0.0%	0	0.0%	0	0.0%	1	0.0%
1 to < 3 months	0	0.0%	0	0.0%	0	0.0%	0	0.0%
3 to < 6 months	0	0.0%	0	0.0%	0	0.0%	0	0.0%
6 to < 9 months	1	0.0%	0	0.0%	0	0.0%	1	0.0%
9 months to < 1 year	15	0.5%	2	0.3%	1	0.3%	18	0.5%
1 year to < 18 months	2158	71.9%	437	73.4%	224	70.9%	2819	72.0%
18 months to < 2 years	502	16.7%	103	17.3%	44	13.9%	649	16.6%
2 to < 3 years	273	9.1%	39	6.6%	38	12.0%	350	8.9%
3 to < 4 years	44	1.5%	14	2.4%	6	1.9%	64	1.6%
4 to < 5 years	3	0.1%	0	0.0%	2	0.6%	5	0.1%
More than 5 years	5	0.2%	0	0.0%	1	0.3%	6	0.2%
<b>Time elapsed from earliest CSO start as at census date</b>								
Less than 1 month	199	6.6%	45	7.6%	3	0.9%	247	6.3%
1 to < 3 months	607	20.2%	111	18.7%	13	4.1%	731	18.7%
3 to < 6 months	867	28.9%	153	25.7%	23	7.3%	1043	26.7%
6 to < 9 months	598	19.9%	113	19.0%	26	8.2%	737	18.8%
9 months to < 1 year	421	14.0%	99	16.6%	19	6.0%	539	13.8%
1 year to < 18 months	231	7.7%	58	9.7%	156	49.4%	445	11.4%
18 months to < 2 years	53	1.8%	11	1.8%	30	9.5%	94	2.4%
2 to < 3 years	23	0.8%	4	0.7%	11	3.5%	38	1.0%
3 to < 4 years	2	0.1%	1	0.2%	9	2.8%	12	0.3%
4 to < 5 years	0	0.0%	0	0.0%	4	1.3%	4	0.1%
More than 5 years	1	0.0%	0	0.0%	22	7.0%	23	0.6%
<b>CSO hours</b>								
<b>Total work hours ordered</b>								
100 or less	1298	43.2%	270	45.4%	132	41.8%	1700	43.4%
101 to 200	1221	40.7%	245	41.2%	144	45.6%	1610	41.1%
201 to 300	337	11.2%	59	9.9%	28	8.9%	424	10.8%
301 to 400	111	3.7%	13	2.2%	9	2.8%	133	3.4%
401 to 500	35	1.2%	8	1.3%	3	0.9%	46	1.2%
<b>Total program hours ordered</b>								
No program hours	2685	89.4%	556	93.4%	279	88.3%	3520	90.0%
25 or less	215	7.2%	35	5.9%	23	7.3%	273	7.0%
more than 25	102	3.4%	4	0.7%	14	4.4%	120	3.1%
<b>Total hours recorded as completed*</b>								
Not yet commenced	361	12.0%	83	13.9%	62	19.6%	506	12.9%
25% or less	982	32.7%	207	34.8%	91	28.8%	1280	32.7%
26 to 50%	602	20.1%	102	17.1%	48	15.2%	752	19.2%
51 to 75%	523	17.4%	101	17.0%	48	15.2%	672	17.2%
76 to 100%	534	17.8%	102	17.1%	67	21.2%	703	18.0%
Active Pre Sentence Report (PSR) <sup>1</sup>								
<b>Pre Sentence Report and community service order</b>								
Pre Sentence Report and community service order	109	3.6%	27	4.5%	30	9.5%	166	4.2%
Quick report	49	1.6%	8	1.3%	17	5.4%	74	1.9%
Full report	58	1.9%	19	3.2%	11	3.5%	88	2.2%
Bail assessment	2	0.1%	0	0.0%	2	0.6%	4	0.1%
<b>TOTAL</b>	<b>3002</b>	<b>100.0%</b>	<b>595</b>	<b>100.0%</b>	<b>316</b>	<b>100.0%</b>	<b>3913</b>	<b>100.0%</b>

1. An active PSR means that the offender has new convictions which are before the courts awaiting sentencing, and COS is preparing a report to advise on the offenders eligibility for community based sentences. Offenders may also be referred to COS for pre sentence assessment by the courts without any additional supervision order. Those offenders are not counted here, and do not constitute part of the census population. However, PSRs do constitute a large portion of the workload of COS, with 26,632 such reports being prepared in 2009-10.

## OFFENDERS ON COMMUNITY SERVICE

### 5.5 - Offence Characteristics

Most serious offence (MSO)	Active		Administrative		Total			
	Male	Female	Total					
<b>Homicide and Related Offences</b>	<b>7</b>	<b>0.2%</b>	<b>1</b>	<b>0.2%</b>	<b>0</b>	<b>0.0%</b>	<b>8</b>	<b>0.2%</b>
Murder	0	0.0%	0	0.0%	0	0.0%	0	0.0%
Attempted Murder	2	0.1%	0	0.0%	0	0.0%	2	0.1%
Manslaughter and Driving Causing Death	5	0.2%	1	0.2%	0	0.0%	6	0.2%
<b>Acts Intended to Cause Injury</b>	<b>746</b>	<b>24.9%</b>	<b>97</b>	<b>16.3%</b>	<b>76</b>	<b>24.1%</b>	<b>919</b>	<b>23.5%</b>
Assault (total)	666	22.2%	92	15.5%	67	21.2%	825	21.1%
<i>Serious assault resulting in injury</i>	334	11.1%	36	6.1%	35	11.1%	405	10.4%
<i>Serious assault not resulting in injury</i>	80	2.7%	23	3.9%	11	3.5%	114	2.9%
<i>Common assault</i>	252	8.4%	33	5.5%	21	6.6%	306	7.8%
Other Acts Intended to Cause Injury	80	2.7%	5	0.8%	9	2.8%	94	2.4%
<b>Sexual Assault and Related Offences</b>	<b>7</b>	<b>0.2%</b>	<b>0</b>	<b>0.0%</b>	<b>3</b>	<b>0.9%</b>	<b>10</b>	<b>0.3%</b>
Sexual Assault	5	0.2%	0	0.0%	1	0.3%	6	0.2%
Non-Assaultive Sexual Offences	2	0.1%	0	0.0%	2	0.6%	4	0.1%
<b>Dangerous or Negligent Acts Endangering Persons</b>	<b>155</b>	<b>5.2%</b>	<b>2</b>	<b>0.3%</b>	<b>9</b>	<b>2.8%</b>	<b>166</b>	<b>4.2%</b>
Dangerous or Negligent Operation of a Vehicle	153	5.1%	2	0.3%	9	2.8%	164	4.2%
Other Dangerous or Negligent Acts	2	0.1%	0	0.0%	0	0.0%	2	0.1%
<b>Abduction and Related Offences</b>	<b>14</b>	<b>0.5%</b>	<b>0</b>	<b>0.0%</b>	<b>4</b>	<b>1.3%</b>	<b>18</b>	<b>0.5%</b>
Abduction and Kidnapping	0	0.0%	0	0.0%	0	0.0%	0	0.0%
Deprivation of Liberty / False Imprisonment	0	0.0%	0	0.0%	0	0.0%	0	0.0%
Harassment and threatening behaviour	14	0.5%	0	0.0%	4	1.3%	18	0.5%
<b>Robbery, Extortion and Related Offences</b>	<b>17</b>	<b>0.6%</b>	<b>1</b>	<b>0.2%</b>	<b>2</b>	<b>0.6%</b>	<b>20</b>	<b>0.5%</b>
Robbery	17	0.6%	1	0.2%	2	0.6%	20	0.5%
Blackmail and Extortion	0	0.0%	0	0.0%	0	0.0%	0	0.0%
<b>Unlawful Entry With Intent / Burglary, Break and Enter</b>	<b>102</b>	<b>3.4%</b>	<b>13</b>	<b>2.2%</b>	<b>11</b>	<b>3.5%</b>	<b>126</b>	<b>3.2%</b>
<b>Theft and Related Offences</b>	<b>128</b>	<b>4.3%</b>	<b>54</b>	<b>9.1%</b>	<b>20</b>	<b>6.3%</b>	<b>202</b>	<b>5.2%</b>
Motor Vehicle Theft and Related	19	0.6%	2	0.3%	3	0.9%	24	0.6%
Theft (Except Motor Vehicles)	87	2.9%	41	6.9%	12	3.8%	140	3.6%
Receive / Handle Proceeds of Crime	22	0.7%	11	1.8%	5	1.6%	38	1.0%
Illegal use of property (except motor vehicles)	0	0.0%	0	0.0%	0	0.0%	0	0.0%
<b>Deception and Related Offences</b>	<b>175</b>	<b>5.8%</b>	<b>198</b>	<b>33.3%</b>	<b>39</b>	<b>12.3%</b>	<b>412</b>	<b>10.5%</b>
Obtain benefit by deception	126	4.2%	176	29.6%	32	10.1%	334	8.5%
Forgery and counterfeiting	16	0.5%	5	0.8%	2	0.6%	23	0.6%
Deceptive business / government practices	1	0.0%	0	0.0%	0	0.0%	1	0.0%
Other fraud and deception offences	32	1.1%	17	2.9%	5	1.6%	54	1.4%
<b>Illicit Drug Offences</b>	<b>73</b>	<b>2.4%</b>	<b>9</b>	<b>1.5%</b>	<b>6</b>	<b>1.9%</b>	<b>88</b>	<b>2.2%</b>
Import / Export Illicit Drugs	0	0.0%	0	0.0%	0	0.0%	0	0.0%
Deal / Traffic Illicit Drugs	41	1.4%	6	1.0%	3	0.9%	50	1.3%
Manufact / Cultivate Illicit Drugs	19	0.6%	2	0.3%	3	0.9%	24	0.6%
Possess and / or Use Illicit Drugs	13	0.4%	1	0.2%	0	0.0%	14	0.4%
Other Illicit Drug Offences	0	0.0%	0	0.0%	0	0.0%	0	0.0%
<b>Prohibited and Regulated Weapons and Explosives Offences</b>	<b>30</b>	<b>1.0%</b>	<b>1</b>	<b>0.2%</b>	<b>2</b>	<b>0.6%</b>	<b>33</b>	<b>0.8%</b>
Prohibited weapons / explosives offences	5	0.2%	1	0.2%	0	0.0%	6	0.2%
Regulated weapons / explosives offences	25	0.8%	0	0.0%	2	0.6%	27	0.7%
<b>Property Damage</b>	<b>124</b>	<b>4.1%</b>	<b>8</b>	<b>1.3%</b>	<b>11</b>	<b>3.5%</b>	<b>143</b>	<b>3.7%</b>
Property Damage	123	4.1%	7	1.2%	11	3.5%	141	3.6%
Environmental Pollution	1	0.0%	1	0.2%	0	0.0%	2	0.1%
<b>Public Order Offences</b>	<b>98</b>	<b>3.3%</b>	<b>7</b>	<b>1.2%</b>	<b>10</b>	<b>3.2%</b>	<b>115</b>	<b>2.9%</b>
Disorderly Conduct	88	2.9%	6	1.0%	10	3.2%	104	2.7%
Regulated Public Order Offences	0	0.0%	0	0.0%	0	0.0%	0	0.0%
Offensive conduct	10	0.3%	1	0.2%	0	0.0%	11	0.3%
<b>Road Traffic and Motor Vehicle Regulatory Offences</b>	<b>1173</b>	<b>39.1%</b>	<b>183</b>	<b>30.8%</b>	<b>107</b>	<b>33.9%</b>	<b>1463</b>	<b>37.4%</b>
Driving Licence Offences	640	21.3%	114	19.2%	61	19.3%	815	20.8%
Road Vehicle Registration and Roadworthiness	1	0.0%	0	0.0%	0	0.0%	1	0.0%
Regulatory Driving Offences	532	17.7%	69	11.6%	46	14.6%	647	16.5%
Pedestrian offences	0	0.0%	0	0.0%	0	0.0%	0	0.0%
<b>Offences Against Justice Procedures, Government</b>	<b>140</b>	<b>4.7%</b>	<b>20</b>	<b>3.4%</b>	<b>14</b>	<b>4.4%</b>	<b>174</b>	<b>4.4%</b>
Breach of custodial order	2	0.1%	0	0.0%	0	0.0%	2	0.1%
Breach of community-based order	34	1.1%	7	1.2%	3	0.9%	44	1.1%
Breach of violence and non-violence restraining orders	64	2.1%	4	0.7%	7	2.2%	75	1.9%
Offences against government operations	0	0.0%	0	0.0%	0	0.0%	0	0.0%
Offences Against Government Security	0	0.0%	0	0.0%	0	0.0%	0	0.0%
Offences against justice procedures	40	1.3%	9	1.5%	4	1.3%	53	1.4%
<b>Miscellaneous Offences</b>	<b>13</b>	<b>0.4%</b>	<b>1</b>	<b>0.2%</b>	<b>2</b>	<b>0.6%</b>	<b>16</b>	<b>0.4%</b>
Defamation and libel offences	0	0.0%	0	0.0%	2	0.6%	2	0.1%
Public health and safety offences	2	0.1%	0	0.0%	0	0.0%	2	0.1%
Commercial / Industry / financial regulation	1	0.0%	0	0.0%	0	0.0%	1	0.0%
Other miscellaneous offences	10	0.3%	1	0.2%	0	0.0%	11	0.3%
<b>Is any offence a federal offence?</b>								
Yes	55	1.8%	117	19.7%	23	7.3%	195	5.0%
No	2947	98.2%	478	80.3%	293	92.7%	3718	95.0%
<b>Is the most serious offence a federal offence?</b>								
Yes	52	1.7%	115	19.3%	23	7.3%	190	4.9%
No	2950	98.3%	480	80.7%	293	92.7%	3723	95.1%
<b>TOTAL</b>	<b>3002</b>	<b>100.0%</b>	<b>595</b>	<b>100.0%</b>	<b>316</b>	<b>100.0%</b>	<b>3913</b>	<b>100.0%</b>

## OFFENDERS ON COMMUNITY SERVICE

### 5.6 - Offender Management

Minimum contact level (where on concurrent supervision) <sup>1</sup>	Active				Administrative		Total	
	Male		Female		Total		Total	
Monthly	522	17.4%	101	17.0%	na	na	623	15.9%
Monthly to fortnightly	814	27.1%	128	21.5%	na	na	942	24.1%
Fortnightly	471	15.7%	96	16.1%	na	na	567	14.5%
Weekly to fortnightly	65	2.2%	15	2.5%	na	na	80	2.0%
Weekly	4	0.1%	1	0.2%	na	na	5	0.1%
Restricted movement <sup>2</sup>	4	0.1%	0	0.0%	na	na	4	0.1%
Yet to be assessed / not applicable <sup>3</sup>	1122	37.4%	254	42.7%	316	100.0%	1692	43.2%
<b>TOTAL</b>	<b>3002</b>	<b>100.0%</b>	<b>595</b>	<b>100.0%</b>	<b>316</b>	<b>100.0%</b>	<b>3913</b>	<b>100.0%</b>

Issues Identified in Assessment <sup>4</sup>	Male		Female		Administrative		Total	
<b>Offenders Assessed</b>	<b>1880</b>	<b>62.6%</b>	<b>341</b>	<b>57.3%</b>	<b>na</b>	<b>na</b>	<b>2221</b>	<b>61.7%</b>
<i>Of these offenders, the following issues were identified:</i>								
Drug and / or alcohol abuse within the past year	1016	54.0%	154	45.2%	na	na	1170	52.7%
Drug abuse within the past year	477	25.4%	89	26.1%	na	na	566	25.5%
Alcohol abuse within the past year	826	43.9%	99	29.0%	na	na	925	41.6%
Current mental health issue / treatment	527	28.0%	133	39.0%	na	na	660	29.7%
Official record of any assault / violence	1070	56.9%	140	41.1%	na	na	1210	54.5%
Domestic violence <sup>5</sup>	367	19.5%	34	10.0%	na	na	401	18.1%
Currently or frequently unemployed (< 50% of last year)	658	35.0%	145	42.5%	na	na	803	36.2%
Completed less than year 10 education	492	26.2%	97	28.4%	na	na	589	26.5%
Reliance on social assistance / welfare	652	34.7%	215	63.0%	na	na	867	39.0%
Three or more prior convictions	818	43.5%	121	35.5%	na	na	939	42.3%
Criminal friends / acquaintances	1034	55.0%	183	53.7%	na	na	1217	54.8%
Absence of any non-criminal friends / acquaintances	135	7.2%	26	7.6%	na	na	161	7.2%
Absence of participation in any pro-social organised activity	1013	53.9%	202	59.2%	na	na	1215	54.7%
Poor attitude to supervision	236	12.6%	41	12.0%	na	na	277	12.5%
<b>TOTAL</b>	<b>1880</b>	<b>62.6%</b>	<b>341</b>	<b>57.3%</b>	<b>na</b>	<b>na</b>	<b>2221</b>	<b>61.7%</b>

1. Minimum contact levels are based on current Departmental policy guidelines and indicate the minimum frequency of offender intervention - which may include offender contact with the supervising officer, attendance at offender programs, or other forms of intervention. This is based on an offender needs assessment. Some offenders may be subject to more stringent supervision than the original level assessed.

2. Home detention involving electronic monitoring and frequent contact / intervention

3. New offenders are assessed over a 6 week period following reception before a minimum contact level is determined. During this time contact levels are likely to be frequent. Offenders on CSO do not require assessment as they are not case managed in the manner that offenders on probation and parole are, as their attendance requirements are determined based on the work hours assigned and not case management and monitoring. If an offender is subject to an intensive supervision order, this overrides any other assessment or absence of assessment, hence the number of offenders with no assessment for identifying relevant issues is slightly higher than those missing a minimum contact level

4. This list is not exhaustive and is restricted to certain factors contained in the Level of Service Inventory - Revised (with the exception of Domestic Violence, see below) which is used to assess offenders under supervision. Only those factors considered to be the most concise have been utilised, although it should be noted that even this list contains items which are quite broad in nature.

5. Domestic violence is determined by a combination of assessment and available offence data relating to breach of Apprehended Domestic Violence Orders, and may not always involve offences for physical violence, indeed the offender may also be a victim. In some cases sufficient data is not available to determine if domestic violence is relevant or not, therefore these figures should be only an approximate indication of domestic violence as a general issue that impacts the offender in some way.

## OFFENDERS ON COMMUNITY SERVICE

### 5.7 - Supervising Office Location / Custody Status

Region / District Office	Active <sup>1</sup>									Admin	Total
	Male			Female			Total Active				
	Com-munity	Periodic Detention	Full Time	Com-munity	Periodic Detention	Full Time	Com-munity	Periodic Detention	Full Time		
<b>Inner Metropolitan</b>	<b>741</b>	<b>6</b>	<b>12</b>	<b>108</b>	<b>0</b>	<b>2</b>	<b>849</b>	<b>6</b>	<b>14</b>	<b>79</b>	<b>948</b>
Bankstown	113	1	1	18	0	0	131	1	1	4	137
Burwood	63	1	0	8	0	0	71	1	0	1	73
City	104	1	4	20	0	1	124	1	5	22	152
Dee Why	64	0	1	10	0	0	74	0	1	10	85
Hornsby	64	0	2	5	0	0	69	0	2	4	75
Hurstville	68	0	1	4	0	0	72	0	1	7	80
Long Bay	0	0	0	0	0	0	0	0	0	0	0
Newtown	78	1	0	15	0	0	93	1	0	12	106
Parramatta	152	1	3	22	0	1	174	1	4	18	197
Silverwater	0	0	0	0	0	0	0	0	0	0	0
Sutherland	35	1	0	6	0	0	41	1	0	1	43
Nunyara COSP	0	0	0	0	0	0	0	0	0	0	0
<b>Outer Metropolitan</b>	<b>948</b>	<b>11</b>	<b>18</b>	<b>190</b>	<b>0</b>	<b>0</b>	<b>1138</b>	<b>11</b>	<b>18</b>	<b>98</b>	<b>1265</b>
Blacktown	107	1	2	24	0	0	131	1	2	13	147
Bowral	9	0	1	3	0	0	12	0	1	1	14
Campbelltown	132	2	2	18	0	0	150	2	2	18	172
Fairfield	100	1	4	12	0	0	112	1	4	1	118
Gosford	142	2	5	39	0	0	181	2	5	10	198
Katoomba	3	0	0	0	0	0	3	0	0	1	4
Liverpool	89	2	2	7	0	0	96	2	2	4	104
Mt Druitt	129	0	1	27	0	0	156	0	1	14	171
Penrith	104	1	1	23	0	0	127	1	1	14	143
Windsor	27	0	0	5	0	0	32	0	0	4	36
Wyong	106	2	0	32	0	0	138	2	0	18	158
Boronia COSP	0	0	0	0	0	0	0	0	0	0	0
Bundaleer COSP	0	0	0	0	0	0	0	0	0	0	0
Campbelltown COSP	0	0	0	0	0	0	0	0	0	0	0
<b>North West</b>	<b>601</b>	<b>5</b>	<b>13</b>	<b>144</b>	<b>0</b>	<b>0</b>	<b>745</b>	<b>5</b>	<b>13</b>	<b>71</b>	<b>834</b>
Armidale	16	0	0	5	0	0	21	0	0	0	21
Casino	12	0	0	1	0	0	13	0	0	1	14
Cessnock	0	0	0	0	0	0	0	0	0	0	0
Coffs Harbour	32	1	0	10	0	0	42	1	0	3	46
Glenn Innes	4	0	0	2	0	0	6	0	0	0	6
Grafton	7	0	1	3	0	0	10	0	1	2	13
Gunnedah	33	0	1	3	0	0	36	0	1	4	41
Inverell	3	0	0	2	0	0	5	0	0	0	5
Kempsey	31	0	0	11	0	0	42	0	0	5	47
Lake Macquarie	82	1	2	14	0	0	96	1	2	9	108
Lismore	63	1	1	11	0	0	74	1	1	7	83
Maitland	63	0	0	22	0	0	85	0	0	4	89
Moree	25	0	2	5	0	0	30	0	2	4	36
Murwillumbah	0	0	0	0	0	0	0	0	0	0	0
Muswellbrook	25	0	0	5	0	0	30	0	0	3	33
Narrabri	0	0	0	0	0	0	0	0	0	2	2
Newcastle	77	1	1	20	0	0	97	1	1	8	107
Port Macquarie	34	1	1	5	0	0	39	1	1	2	43
Tamworth	38	0	3	12	0	0	50	0	3	13	66
Taree	56	0	1	13	0	0	69	0	1	4	74
Swanson Lodge COSP	0	0	0	0	0	0	0	0	0	0	0
Balund-a	0	0	0	0	0	0	0	0	0	0	0

1. Offenders in periodic detention may be both under active supervision and attending detention simultaneously. Offenders in full time custody may be there for either a remand or a new sentence, and are generally unable to be actively supervised on their community order, however offenders may often only be in custody for a brief period of time (eg awaiting a court hearing for bail determination) which does not immediately impact on the ability of the order to be administered. The event which caused them to return to custody (for example, a new charge), may however have other repercussions, such as breach action, or an increase in supervision levels.

## OFFENDERS ON COMMUNITY SERVICE

### 5.7 - Supervising Office Location / Custody Status

Region / District Office	Active									Admin	Total
	Male			Female			Total Active				
	Com-munity	Periodic Detention	Full Time	Com-munity	Periodic Detention	Full Time	Com-munity	Periodic Detention	Full Time		
<i>Offender location continued</i>											
<b>South West</b>	<b>636</b>	<b>1</b>	<b>10</b>	<b>150</b>	<b>0</b>	<b>1</b>	<b>786</b>	<b>1</b>	<b>11</b>	<b>68</b>	<b>866</b>
Albury	13	0	0	4	0	0	17	0	0	3	20
Batemans Bay	44	0	0	11	0	0	55	0	0	1	56
Bathurst	21	0	0	6	0	1	27	0	1	3	31
Bega	6	0	0	3	0	0	9	0	0	0	9
Bourke	12	0	0	3	0	0	15	0	0	2	17
Broken Hill	20	0	0	4	0	0	24	0	0	8	32
Cooma	11	0	0	2	0	0	13	0	0	5	18
Coonamble	33	0	0	3	0	0	36	0	0	4	40
Denniliquin	5	0	0	1	0	0	6	0	0	1	7
Dubbo	54	0	4	23	0	0	77	0	4	6	87
Forbes	12	0	0	5	0	0	17	0	0	5	22
Goulburn	17	0	1	2	0	0	19	0	1	1	21
Griffith	30	0	0	8	0	0	38	0	0	0	38
Junee	0	0	0	0	0	0	0	0	0	0	0
Lithgow	15	0	0	7	0	0	22	0	0	5	27
Nowra	109	0	2	29	0	0	138	0	2	16	156
Orange	17	1	0	2	0	0	19	1	0	0	20
Queenbeyan	52	0	0	3	0	0	55	0	0	5	60
Tumut	10	0	1	2	0	0	12	0	1	0	13
Wagga Wagga	34	0	0	12	0	0	46	0	0	2	48
Wellington	2	0	0	1	0	0	3	0	0	1	4
Wollongong	114	0	2	19	0	0	133	0	2	0	135
Young	5	0	0	0	0	0	5	0	0	0	5
<b>CCG</b>	<b>0</b>	<b>0</b>	<b>0</b>	<b>0</b>	<b>0</b>	<b>0</b>	<b>0</b>	<b>0</b>	<b>0</b>	<b>0</b>	<b>0</b>
Bathurst CCG	0	0	0	0	0	0	0	0	0	0	0
Blacktown CCG	0	0	0	0	0	0	0	0	0	0	0
Campbelltown CCG	0	0	0	0	0	0	0	0	0	0	0
Newcastle CCG	0	0	0	0	0	0	0	0	0	0	0
Wagga Wagga CCG	0	0	0	0	0	0	0	0	0	0	0
Wollongong CCG	0	0	0	0	0	0	0	0	0	0	0
<b>Other</b>	<b>0</b>	<b>0</b>	<b>0</b>	<b>0</b>	<b>0</b>	<b>0</b>	<b>0</b>	<b>0</b>	<b>0</b>	<b>0</b>	<b>0</b>
Not Stated	0	0	0	0	0	0	0	0	0	0	0
<b>Total - NSW</b>	<b>2926</b>	<b>23</b>	<b>53</b>	<b>592</b>	<b>0</b>	<b>3</b>	<b>3518</b>	<b>23</b>	<b>56</b>	<b>316</b>	<b>3913</b>

## OFFENDERS ON COMMUNITY SERVICE

### 5.8 - Cultural and Linguistic Diversity

Cultural and Linguistic Diversity	Active				Administrative		Total	
	Male		Female		Total		Total	
<b>Oceanian</b>								
<b>Australian Peoples</b>	<b>1992</b>	<b>66.4%</b>	<b>421</b>	<b>70.8%</b>	<b>233</b>	<b>73.7%</b>	<b>2646</b>	<b>67.6%</b>
Australian	1707	56.9%	330	55.5%	191	60.4%	2228	56.9%
Australian Aboriginal	281	9.4%	90	15.1%	42	13.3%	413	10.6%
Torres Strait Islander	4	0.1%	1	0.2%	0	0.0%	5	0.1%
<b>New Zealand Peoples</b>	<b>90</b>	<b>3.0%</b>	<b>20</b>	<b>3.4%</b>	<b>9</b>	<b>2.8%</b>	<b>119</b>	<b>3.0%</b>
Maori	34	1.1%	6	1.0%	5	1.6%	45	1.2%
New Zealander	56	1.9%	14	2.4%	4	1.3%	74	1.9%
<b>Melanesian and Papuan</b>	<b>2</b>	<b>0.1%</b>	<b>0</b>	<b>0.0%</b>	<b>0</b>	<b>0.0%</b>	<b>2</b>	<b>0.1%</b>
Papua New Guinean	2	0.1%	0	0.0%	0	0.0%	2	0.1%
<b>Polynesian</b>	<b>97</b>	<b>3.2%</b>	<b>12</b>	<b>2.0%</b>	<b>5</b>	<b>1.6%</b>	<b>114</b>	<b>2.9%</b>
Cook Islander	3	0.1%	2	0.3%	1	0.3%	6	0.2%
Fijian	21	0.7%	0	0.0%	0	0.0%	21	0.5%
Samoan	48	1.6%	8	1.3%	3	0.9%	59	1.5%
Tongan	25	0.8%	2	0.3%	1	0.3%	28	0.7%
Hawaiian	0	0.0%	0	0.0%	0	0.0%	0	0.0%
<b>Sub total - Oceanian</b>	<b>2181</b>	<b>72.7%</b>	<b>453</b>	<b>76.1%</b>	<b>247</b>	<b>78.2%</b>	<b>2881</b>	<b>73.6%</b>
<b>North-West European</b>								
<b>British</b>	<b>24</b>	<b>0.8%</b>	<b>9</b>	<b>1.5%</b>	<b>3</b>	<b>0.9%</b>	<b>36</b>	<b>0.9%</b>
English	21	0.7%	8	1.3%	2	0.6%	31	0.8%
Scottish	2	0.1%	1	0.2%	1	0.3%	4	0.1%
Welsh	1	0.0%	0	0.0%	0	0.0%	1	0.0%
<b>Irish</b>	<b>5</b>	<b>0.2%</b>	<b>1</b>	<b>0.2%</b>	<b>1</b>	<b>0.3%</b>	<b>7</b>	<b>0.2%</b>
<b>Western European</b>	<b>9</b>	<b>0.3%</b>	<b>3</b>	<b>0.5%</b>	<b>0</b>	<b>0.0%</b>	<b>12</b>	<b>0.3%</b>
Austrian	3	0.1%	0	0.0%	0	0.0%	3	0.1%
Dutch	3	0.1%	1	0.2%	0	0.0%	4	0.1%
French	2	0.1%	0	0.0%	0	0.0%	2	0.1%
German	1	0.0%	2	0.3%	0	0.0%	3	0.1%
Swiss	0	0.0%	0	0.0%	0	0.0%	0	0.0%
Belgian	0	0.0%	0	0.0%	0	0.0%	0	0.0%
<b>Northern European</b>	<b>3</b>	<b>0.1%</b>	<b>0</b>	<b>0.0%</b>	<b>0</b>	<b>0.0%</b>	<b>3</b>	<b>0.1%</b>
Finnish	0	0.0%	0	0.0%	0	0.0%	0	0.0%
Norwegian	3	0.1%	0	0.0%	0	0.0%	3	0.1%
<b>Sub total - North-West European</b>	<b>41</b>	<b>1.4%</b>	<b>13</b>	<b>2.2%</b>	<b>4</b>	<b>1.3%</b>	<b>58</b>	<b>1.5%</b>
<b>Southern and Eastern European</b>								
<b>Southern European</b>	<b>30</b>	<b>1.0%</b>	<b>3</b>	<b>0.5%</b>	<b>3</b>	<b>0.9%</b>	<b>36</b>	<b>0.9%</b>
Italian	14	0.5%	2	0.3%	1	0.3%	17	0.4%
Maltese	9	0.3%	1	0.2%	0	0.0%	10	0.3%
Portuguese	3	0.1%	0	0.0%	0	0.0%	3	0.1%
Spanish	4	0.1%	0	0.0%	2	0.6%	6	0.2%
<b>South Eastern European</b>	<b>42</b>	<b>1.4%</b>	<b>5</b>	<b>0.8%</b>	<b>3</b>	<b>0.9%</b>	<b>50</b>	<b>1.3%</b>
Albanian	1	0.0%	0	0.0%	0	0.0%	1	0.0%
Bosnian	2	0.1%	0	0.0%	0	0.0%	2	0.1%
Croatian	4	0.1%	2	0.3%	1	0.3%	7	0.2%
Greek	18	0.6%	1	0.2%	2	0.6%	21	0.5%
Macedonian	10	0.3%	0	0.0%	0	0.0%	10	0.3%
Moldovan	0	0.0%	0	0.0%	0	0.0%	0	0.0%
Romanian	0	0.0%	0	0.0%	0	0.0%	0	0.0%
Serbian	7	0.2%	2	0.3%	0	0.0%	9	0.2%
Slovene	0	0.0%	0	0.0%	0	0.0%	0	0.0%
Cypriot	0	0.0%	0	0.0%	0	0.0%	0	0.0%
<b>Eastern European</b>	<b>8</b>	<b>0.3%</b>	<b>1</b>	<b>0.2%</b>	<b>1</b>	<b>0.3%</b>	<b>10</b>	<b>0.3%</b>
Czech	0	0.0%	0	0.0%	0	0.0%	0	0.0%
Hungarian	1	0.0%	0	0.0%	0	0.0%	1	0.0%
Latvian	0	0.0%	0	0.0%	0	0.0%	0	0.0%
Polish	2	0.1%	0	0.0%	1	0.3%	3	0.1%
Russian	4	0.1%	1	0.2%	0	0.0%	5	0.1%
Ukrainian	1	0.0%	0	0.0%	0	0.0%	1	0.0%
<b>Sub total - Southern and Eastern Europe</b>	<b>80</b>	<b>2.7%</b>	<b>9</b>	<b>1.5%</b>	<b>7</b>	<b>2.2%</b>	<b>96</b>	<b>2.5%</b>

*continued over page*



## OFFENDERS ON COMMUNITY SERVICE

### 5.8 - Cultural and Linguistic Diversity

Cultural and Linguistic Diversity	Active				Administrative		Total
	Male		Female		Total		
<b>North African and Middle Eastern</b>							
<b>Arab</b>	<b>100</b>	<b>3.3%</b>	<b>4</b>	<b>0.7%</b>	<b>5</b>	<b>1.6%</b>	<b>109</b> <b>2.8%</b>
Algerian	0	0.0%	0	0.0%	0	0.0%	0
Egyptian	1	0.0%	0	0.0%	0	0.0%	1
Iraqi	4	0.1%	0	0.0%	0	0.0%	4
Jordanian	0	0.0%	0	0.0%	1	0.3%	1
Kuwaiti	0	0.0%	0	0.0%	0	0.0%	0
Lebanese	72	2.4%	3	0.5%	3	0.9%	78
Syrian	1	0.0%	0	0.0%	0	0.0%	1
Tunisian	0	0.0%	0	0.0%	0	0.0%	0
Arab, n.e.c. <sup>1,2</sup>	20	0.7%	1	0.2%	1	0.3%	22
Palestinian	2	0.1%	0	0.0%	0	0.0%	2
<b>Other North African and Middle Eastern</b>	<b>24</b>	<b>0.8%</b>	<b>2</b>	<b>0.3%</b>	<b>1</b>	<b>0.3%</b>	<b>27</b> <b>0.7%</b>
Iranian	9	0.3%	1	0.2%	1	0.3%	11
Sudanese	7	0.2%	1	0.2%	0	0.0%	8
Turkish	8	0.3%	0	0.0%	0	0.0%	8
Other North African and Middle Eastern, n.e.c. <sup>1</sup>	0	0.0%	0	0.0%	0	0.0%	0
<b>Sub total - North African and Middle East</b>	<b>124</b>	<b>4.1%</b>	<b>6</b>	<b>1.0%</b>	<b>6</b>	<b>1.9%</b>	<b>136</b> <b>3.5%</b>
<b>South-East Asian</b>							
<b>Mainland South-East Asian</b>	<b>40</b>	<b>1.3%</b>	<b>3</b>	<b>0.5%</b>	<b>1</b>	<b>0.3%</b>	<b>44</b> <b>1.1%</b>
Burmese	1	0.0%	0	0.0%	0	0.0%	1
Khmer	4	0.1%	0	0.0%	0	0.0%	4
Lao	1	0.0%	0	0.0%	0	0.0%	1
Thai	3	0.1%	0	0.0%	0	0.0%	3
Vietnamese	31	1.0%	3	0.5%	1	0.3%	35
<b>Maritime South-East Asian</b>	<b>28</b>	<b>0.9%</b>	<b>5</b>	<b>0.8%</b>	<b>1</b>	<b>0.3%</b>	<b>34</b> <b>0.9%</b>
Filipino	18	0.6%	5	0.8%	1	0.3%	24
Indonesian	6	0.2%	0	0.0%	0	0.0%	6
Malay	3	0.1%	0	0.0%	0	0.0%	3
Singaporean	1	0.0%	0	0.0%	0	0.0%	1
<b>Sub total - South-East Asian</b>	<b>68</b>	<b>2.3%</b>	<b>8</b>	<b>1.3%</b>	<b>2</b>	<b>0.6%</b>	<b>78</b> <b>2.0%</b>
<b>North-East Asian</b>							
<b>Chinese Asian</b>	<b>20</b>	<b>0.7%</b>	<b>4</b>	<b>0.7%</b>	<b>2</b>	<b>0.6%</b>	<b>26</b> <b>0.7%</b>
Chinese	20	0.7%	4	0.7%	2	0.6%	26
<b>Other North-East Asian</b>	<b>15</b>	<b>0.5%</b>	<b>1</b>	<b>0.2%</b>	<b>0</b>	<b>0.0%</b>	<b>16</b> <b>0.4%</b>
Japanese	1	0.0%	0	0.0%	0	0.0%	1
Korean	14	0.5%	1	0.2%	0	0.0%	15
Mongolian	0	0.0%	0	0.0%	0	0.0%	0
<b>Sub total - North-East Asian</b>	<b>35</b>	<b>1.2%</b>	<b>5</b>	<b>0.8%</b>	<b>2</b>	<b>0.6%</b>	<b>42</b> <b>1.1%</b>
<b>Southern and Central Asian</b>							
<b>Southern Asian</b>	<b>25</b>	<b>0.8%</b>	<b>3</b>	<b>0.5%</b>	<b>3</b>	<b>0.9%</b>	<b>31</b> <b>0.8%</b>
Bengali	3	0.1%	0	0.0%	1	0.3%	4
Indian	15	0.5%	2	0.3%	2	0.6%	19
Nepalese	1	0.0%	1	0.2%	0	0.0%	2
Pakistani	3	0.1%	0	0.0%	0	0.0%	3
Sinhalese	3	0.1%	0	0.0%	0	0.0%	3
<b>Central Asian</b>	<b>7</b>	<b>0.2%</b>	<b>0</b>	<b>0.0%</b>	<b>0</b>	<b>0.0%</b>	<b>7</b> <b>0.2%</b>
Afghan	4	0.1%	0	0.0%	0	0.0%	4
Armenian	3	0.1%	0	0.0%	0	0.0%	3
Turkmen	0	0.0%	0	0.0%	0	0.0%	0
<b>Sub total - Southern and Central Asian</b>	<b>32</b>	<b>1.1%</b>	<b>3</b>	<b>0.5%</b>	<b>3</b>	<b>0.9%</b>	<b>38</b> <b>1.0%</b>
<b>People of the Americas</b>							
<b>North American</b>	<b>2</b>	<b>0.1%</b>	<b>2</b>	<b>0.3%</b>	<b>0</b>	<b>0.0%</b>	<b>4</b> <b>0.1%</b>
American	2	0.1%	2	0.3%	0	0.0%	4
Canadian	0	0.0%	0	0.0%	0	0.0%	0

*continued over page*

1. N.e.c. - not elsewhere classified

2. Note that this category includes persons identified only as 'Arab', where no further detail is known.

## OFFENDERS ON COMMUNITY SERVICE

### 5.8 - Cultural and Linguistic Diversity

Cultural and Linguistic Diversity	Active				Administrative		Total
	Male		Female		Total		
<i>People of the Americas continued</i>							
<b>South American</b>	<b>17</b>	<b>0.6%</b>	<b>1</b>	<b>0.2%</b>	<b>0</b>	<b>0.0%</b>	<b>18</b> <b>0.5%</b>
Argentinian	0	0.0%	0	0.0%	0	0.0%	0 0.0%
Brazilian	1	0.0%	0	0.0%	0	0.0%	1 0.0%
Chilean	8	0.3%	0	0.0%	0	0.0%	8 0.2%
Colombian	0	0.0%	0	0.0%	0	0.0%	0 0.0%
Ecuadorian	0	0.0%	0	0.0%	0	0.0%	0 0.0%
Uruguayan	0	0.0%	0	0.0%	0	0.0%	0 0.0%
South American, n.e.c. <sup>1</sup>	8	0.3%	1	0.2%	0	0.0%	9 0.2%
<b>Central American</b>	<b>0</b>	<b>0.0%</b>	<b>0</b>	<b>0.0%</b>	<b>0</b>	<b>0.0%</b>	<b>0</b> <b>0.0%</b>
Central American, n.e.c. <sup>1</sup>	0	0.0%	0	0.0%	0	0.0%	0 0.0%
<b>Caribbean Islander</b>	<b>1</b>	<b>0.0%</b>	<b>0</b>	<b>0.0%</b>	<b>1</b>	<b>0.3%</b>	<b>2</b> <b>0.1%</b>
Cuban	1	0.0%	0	0.0%	0	0.0%	1 0.0%
Jamaican	0	0.0%	0	0.0%	1	0.3%	1 0.0%
Caribbean Islander n.e.c. <sup>1</sup>	0	0.0%	0	0.0%	0	0.0%	0 0.0%
<b>Sub total - People of the Americas</b>	<b>20</b>	<b>0.7%</b>	<b>3</b>	<b>0.5%</b>	<b>1</b>	<b>0.3%</b>	<b>24</b> <b>0.6%</b>
<b>Sub Saharan African</b>							
<b>Central and West African</b>	<b>6</b>	<b>0.2%</b>	<b>0</b>	<b>0.0%</b>	<b>0</b>	<b>0.0%</b>	<b>6</b> <b>0.2%</b>
Nigerian	0	0.0%	0	0.0%	0	0.0%	0 0.0%
Liberian	2	0.1%	0	0.0%	0	0.0%	2 0.1%
Central and West African, n.e.c. <sup>1</sup>	4	0.1%	0	0.0%	0	0.0%	4 0.1%
<b>Southern and East African</b>	<b>12</b>	<b>0.4%</b>	<b>2</b>	<b>0.3%</b>	<b>0</b>	<b>0.0%</b>	<b>14</b> <b>0.4%</b>
Ethiopian	0	0.0%	0	0.0%	0	0.0%	0 0.0%
Ghanian	0	0.0%	1	0.2%	0	0.0%	1 0.0%
Kenyan	1	0.0%	0	0.0%	0	0.0%	1 0.0%
Mauritian	2	0.1%	1	0.2%	0	0.0%	3 0.1%
Somali	0	0.0%	0	0.0%	0	0.0%	0 0.0%
South African	7	0.2%	0	0.0%	0	0.0%	7 0.2%
Zimbabwean	1	0.0%	0	0.0%	0	0.0%	1 0.0%
Zambian	1	0.0%	0	0.0%	0	0.0%	1 0.0%
<b>Sub total - Sub-Saharan African</b>	<b>18</b>	<b>0.6%</b>	<b>2</b>	<b>0.3%</b>	<b>0</b>	<b>0.0%</b>	<b>20</b> <b>0.5%</b>
<b>Unknown</b>							
<b>Unknown</b>	<b>403</b>	<b>13.4%</b>	<b>93</b>	<b>15.6%</b>	<b>44</b>	<b>13.9%</b>	<b>540</b> <b>13.8%</b>
<b>Culture / Ethnicity and country of birth</b>							
<b>Australian culture / ethnic group</b>	<b>1992</b>	<b>66.4%</b>	<b>421</b>	<b>70.8%</b>	<b>233</b>	<b>73.7%</b>	<b>2646</b> <b>67.6%</b>
Australian culture / born Australia	1497	49.9%	297	49.9%	172	54.4%	1966 50.2%
Australian culture / born overseas - ESB country	10	0.3%	5	0.8%	3	0.9%	18 0.5%
Australian culture / born overseas - NESB country	23	0.8%	3	0.5%	3	0.9%	29 0.7%
Australian culture / birth country unknown	462	15.4%	116	19.5%	55	17.4%	633 16.2%
<b>Other culture / ethnic group</b>	<b>607</b>	<b>20.2%</b>	<b>81</b>	<b>13.6%</b>	<b>39</b>	<b>12.3%</b>	<b>727</b> <b>18.6%</b>
Other culture / born Australia	147	4.9%	17	2.9%	11	3.5%	175 4.5%
Other culture / born overseas - ESB country	106	3.5%	24	4.0%	8	2.5%	138 3.5%
Other culture / born overseas NESB country	209	7.0%	23	3.9%	12	3.8%	244 6.2%
Other culture / birth country unknown	145	4.8%	17	2.9%	8	2.5%	170 4.3%
<b>Unknown / Unknown</b>	<b>403</b>	<b>13.4%</b>	<b>93</b>	<b>15.6%</b>	<b>44</b>	<b>13.9%</b>	<b>540</b> <b>13.8%</b>
<b>TOTAL</b>	<b>3002</b>	<b>100.0%</b>	<b>595</b>	<b>100.0%</b>	<b>316</b>	<b>100.0%</b>	<b>3913</b> <b>100.0%</b>

1. N.e.c. - not elsewhere classified

## OFFENDERS ON COMMUNITY SERVICE

### 5.9 - Statistical Subdivision of Residence

Statistical Subdivision	Active				Administrative		Total	
	Male		Female		Total		Total	
<b>New South Wales</b>	<b>1713</b>	<b>57.1%</b>	<b>292</b>	<b>49.1%</b>	<b>169</b>	<b>53.5%</b>	<b>2174</b>	<b>55.6%</b>
<b>Sydney</b>								
Inner Sydney	153	5.1%	30	5.0%	25	7.9%	208	5.3%
Eastern Suburbs	35	1.2%	7	1.2%	6	1.9%	48	1.2%
St George-Sutherland	103	3.4%	12	2.0%	8	2.5%	123	3.1%
Canterbury-Bankstown	161	5.4%	22	3.7%	6	1.9%	189	4.8%
Fairfield-Liverpool	180	6.0%	22	3.7%	11	3.5%	213	5.4%
Outer South Western Sydney	133	4.4%	16	2.7%	10	3.2%	159	4.1%
Inner Western Sydney	33	1.1%	3	0.5%	3	0.9%	39	1.0%
Central Western Sydney	192	6.4%	27	4.5%	17	5.4%	236	6.0%
Outer Western Sydney	146	4.9%	31	5.2%	21	6.6%	198	5.1%
Blacktown	182	6.1%	36	6.1%	22	7.0%	240	6.1%
Lower Northern Sydney	51	1.7%	3	0.5%	1	0.3%	55	1.4%
Central Northern Sydney	29	1.0%	6	1.0%	4	1.3%	39	1.0%
Northern Beaches	55	1.8%	9	1.5%	9	2.8%	73	1.9%
Central Coast	260	8.7%	68	11.4%	26	8.2%	354	9.0%
<b>Other NSW</b>	<b>1247</b>	<b>41.5%</b>	<b>290</b>	<b>48.7%</b>	<b>135</b>	<b>42.7%</b>	<b>1672</b>	<b>42.7%</b>
Newcastle	236	7.9%	60	10.1%	20	6.3%	316	8.1%
Hunter SD Bal	66	2.2%	15	2.5%	9	2.8%	90	2.3%
Wollongong	118	3.9%	18	3.0%	1	0.3%	137	3.5%
Nowra-Bomaderry	82	2.7%	22	3.7%	8	2.5%	112	2.9%
Illawarra SD Bal	58	1.9%	10	1.7%	7	2.2%	75	1.9%
Tweed Heads & Tweed Coast	35	1.2%	6	1.0%	4	1.3%	45	1.2%
Lismore	17	0.6%	2	0.3%	1	0.3%	20	0.5%
Richmond-Tweed SD Bal	26	0.9%	4	0.7%	3	0.9%	33	0.8%
Coffs Harbour	52	1.7%	14	2.4%	4	1.3%	70	1.8%
Port Macquarie	19	0.6%	5	0.8%	3	0.9%	27	0.7%
Clarence (excl. Coffs Harbour)	22	0.7%	8	1.3%	4	1.3%	34	0.9%
Hastings (excl. Port Macquarie)	26	0.9%	1	0.2%	0	0.0%	27	0.7%
Tamworth	35	1.2%	10	1.7%	11	3.5%	56	1.4%
Northern Slopes (excl. Tamworth)	33	1.1%	3	0.5%	4	1.3%	40	1.0%
Northern Tablelands	20	0.7%	6	1.0%	0	0.0%	26	0.7%
North Central Plain	26	0.9%	6	1.0%	6	1.9%	38	1.0%
Dubbo	41	1.4%	20	3.4%	5	1.6%	66	1.7%
Central Macquarie (excl. Dubbo)	35	1.2%	5	0.8%	3	0.9%	43	1.1%
Macquarie-Barwon	38	1.3%	7	1.2%	5	1.6%	50	1.3%
Upper Darling	13	0.4%	3	0.5%	2	0.6%	18	0.5%
Bathurst	12	0.4%	5	0.8%	1	0.3%	18	0.5%
Central Tablelands (excl. Bathurst & Orange)	27	0.9%	7	1.2%	5	1.6%	39	1.0%
Lachlan	14	0.5%	4	0.7%	5	1.6%	23	0.6%
Orange	15	0.5%	2	0.3%	0	0.0%	17	0.4%
Queanbeyan	28	0.9%	3	0.5%	3	0.9%	34	0.9%
Southern Tablelands (excl. Queanbeyan)	7	0.2%	1	0.2%	1	0.3%	9	0.2%
Lower South Coast	23	0.8%	10	1.7%	1	0.3%	34	0.9%
Snowy	13	0.4%	3	0.5%	5	1.6%	21	0.5%
Wagga Wagga	29	1.0%	11	1.8%	2	0.6%	42	1.1%
Central Murrumbidgee (excl. Wagga Wagga)	16	0.5%	3	0.5%	0	0.0%	19	0.5%
Lower Murrumbidgee	27	0.9%	6	1.0%	0	0.0%	33	0.8%
Albury	9	0.3%	4	0.7%	3	0.9%	16	0.4%
Upper Murray (excl. Albury)	4	0.1%	1	0.2%	0	0.0%	5	0.1%
Central Murray	5	0.2%	1	0.2%	1	0.3%	7	0.2%
Murray-Darling	4	0.1%	0	0.0%	3	0.9%	7	0.2%
Far West	16	0.5%	4	0.7%	5	1.6%	25	0.6%
<b>Sub total - New South Wales</b>	<b>2960</b>	<b>98.6%</b>	<b>582</b>	<b>97.8%</b>	<b>304</b>	<b>96.2%</b>	<b>3846</b>	<b>98.3%</b>
<b>Other States and Territories</b>								
Victoria	0	0.0%	0	0.0%	1	0.3%	1	0.0%
Queensland	1	0.0%	2	0.3%	4	1.3%	7	0.2%
South Australia	1	0.0%	0	0.0%	0	0.0%	1	0.0%
Western Australia	0	0.0%	0	0.0%	1	0.3%	1	0.0%
Tasmania	0	0.0%	0	0.0%	0	0.0%	0	0.0%
Northern Territory	0	0.0%	0	0.0%	0	0.0%	0	0.0%
Australian Capital Territory	18	0.6%	1	0.2%	2	0.6%	21	0.5%
<b>Sub total - Other States and Territories</b>	<b>20</b>	<b>0.7%</b>	<b>3</b>	<b>0.5%</b>	<b>8</b>	<b>2.5%</b>	<b>31</b>	<b>0.8%</b>
<b>Other Locations</b>								
Overseas	0	0.0%	0	0.0%	0	0.0%	0	0.0%
No Fixed Abode	0	0.0%	0	0.0%	0	0.0%	0	0.0%
Unknown	22	0.7%	10	1.7%	4	1.3%	36	0.9%
<b>TOTAL</b>	<b>3002</b>	<b>100.0%</b>	<b>595</b>	<b>100.0%</b>	<b>316</b>	<b>100.0%</b>	<b>3913</b>	<b>100.0%</b>



---

Section 6

---

*~ Community Offender Census 2010 ~*



*Offenders on Home Detention*



## OFFENDERS ON HOME DETENTION

## 6.1 - Statistical Summary

Total Persons		Active		Administrative		Total	
Offenders		109	85.8%	18	14.2%	127	100.0%
<b>Gender</b>							
Male		82	75.2%	13	72.2%	95	74.8%
Female		27	24.8%	5	27.8%	32	25.2%
<b>Aboriginality</b>							
Aboriginal/TSI		9	8.3%	0	0.0%	9	7.1%
Non-Aboriginal/TSI		86	78.9%	16	88.9%	102	80.3%
Unknown		14	12.8%	2	11.1%	16	12.6%
<b>Age</b>							
Male	Under 18	0	0.0%	0	0.0%	0	0.0%
	18 to 24	9	8.3%	3	16.7%	12	9.4%
	25 to 34	22	20.2%	4	22.2%	26	20.5%
	35 to 44	30	27.5%	4	22.2%	34	26.8%
	45 and over	21	19.3%	2	11.1%	23	18.1%
Female	Under 18	0	0.0%	0	0.0%	0	0.0%
	18 to 24	3	2.8%	0	0.0%	3	2.4%
	25 to 34	7	6.4%	1	5.6%	8	6.3%
	35 to 44	10	9.2%	2	11.1%	12	9.4%
	45 and over	7	6.4%	2	11.1%	9	7.1%
<b>Cultural identity</b>							
Australian		67	61.5%	9	50.0%	76	59.8%
Other		28	25.7%	7	38.9%	35	27.6%
Unknown		14	12.8%	2	11.1%	16	12.6%
<b>English speaking status of country of birth</b>							
Australian born		62	56.9%	9	50.0%	71	55.9%
Other English speaking		5	4.6%	0	0.0%	5	3.9%
Non-English speaking		16	14.7%	1	5.6%	17	13.4%
Unknown		26	23.9%	8	44.4%	34	26.8%
<b>Prior adult imprisonment in NSW (includes remand)</b>							
Yes		46	42.2%	7	38.9%	53	41.7%
No		63	57.8%	11	61.1%	74	58.3%
<b>Current imprisonment</b>							
Full time custody		2	1.8%	1	5.6%	3	2.4%
Periodic detention		0	0.0%	0	0.0%	0	0.0%
Not in custody		107	98.2%	17	94.4%	124	97.6%
<b>Aggregate sentence length</b>							
Less than 1 year		72	66.1%	12	66.7%	84	66.1%
1 to 2 years		33	30.3%	4	22.2%	37	29.1%
2 to 5 years		4	3.7%	2	11.1%	6	4.7%
5 years or more		0	0.0%	0	0.0%	0	0.0%
<b>Minimum contact level with COS</b>							
Monthly		0	0.0%	na	na	0	0.0%
Monthly to fortnightly		0	0.0%	na	na	0	0.0%
Fortnightly		0	0.0%	na	na	0	0.0%
Weekly to fortnightly		0	0.0%	na	na	0	0.0%
Weekly or more		0	0.0%	na	na	0	0.0%
Restricted movement		109	100.0%	na	na	109	85.8%
Not applicable		0	0.0%	18	100.0%	18	14.2%
<b>Offenders with multiple order types (CSO, parole, bonds, and home detention)</b>							
One type of order		100	91.7%	14	77.8%	114	89.8%
Multiple order types		9	8.3%	4	22.2%	13	10.2%

~ Community Offender Census 2010 ~

# OFFENDERS ON HOME DETENTION

## 6.2 - Graphical Summary - Active Offenders





## OFFENDERS ON HOME DETENTION

### 6.3 - Demographic Characteristics

Age at Census date (years)	Active				Administrative		Total	
	Male		Female		Total		Total	
17	0	0.0%	0	0.0%	0	0.0%	0	0.0%
18	0	0.0%	0	0.0%	0	0.0%	0	0.0%
19	0	0.0%	0	0.0%	1	5.6%	1	0.8%
20	2	2.4%	1	3.7%	1	5.6%	4	3.1%
21-22	2	2.4%	1	3.7%	1	5.6%	4	3.1%
23-24	5	6.1%	1	3.7%	0	0.0%	6	4.7%
25-29	10	12.2%	3	11.1%	1	5.6%	14	11.0%
30-34	12	14.6%	4	14.8%	4	22.2%	20	15.7%
35-39	13	15.9%	9	33.3%	2	11.1%	24	18.9%
40-44	17	20.7%	1	3.7%	4	22.2%	22	17.3%
45-49	10	12.2%	1	3.7%	2	11.1%	13	10.2%
50-54	1	1.2%	2	7.4%	1	5.6%	4	3.1%
55-59	5	6.1%	0	0.0%	0	0.0%	5	3.9%
60-64	1	1.2%	3	11.1%	0	0.0%	4	3.1%
65 +	4	4.9%	1	3.7%	1	5.6%	6	4.7%
<b>Aboriginality</b>								
ATSI	5	6.1%	4	14.8%	0	0.0%	9	7.1%
Non-ATSI	68	82.9%	18	66.7%	16	88.9%	102	80.3%
ATSI Unknown	9	11.0%	5	18.5%	2	11.1%	16	12.6%
<b>Prior full time adult imprisonment in NSW time elapsed since last released from custody</b>								
<b>Prior imprisonment (includes remand)</b>	<b>37</b>	<b>45.1%</b>	<b>9</b>	<b>33.3%</b>	<b>7</b>	<b>38.9%</b>	<b>53</b>	<b>41.7%</b>
Less than 1 year since last release	17	20.7%	6	22.2%	2	11.1%	25	19.7%
1 to 2 years since last release	6	7.3%	0	0.0%	4	22.2%	10	7.9%
2 to 5 years since last release	6	7.3%	0	0.0%	0	0.0%	6	4.7%
5 years or more since last release	8	9.8%	3	11.1%	1	5.6%	12	9.4%
<b>No prior imprisonment in NSW</b>	<b>45</b>	<b>54.9%</b>	<b>18</b>	<b>66.7%</b>	<b>11</b>	<b>61.1%</b>	<b>74</b>	<b>58.3%</b>
<b>Admitted to full time custody during current episode</b>								
Yes	5	6.1%	2	7.4%	3	16.7%	10	7.9%
No	77	93.9%	25	92.6%	15	83.3%	117	92.1%
<b>In custody at census date</b>								
<b>Yes</b>	<b>2</b>	<b>2.4%</b>	<b>0</b>	<b>0.0%</b>	<b>1</b>	<b>5.6%</b>	<b>3</b>	<b>2.4%</b>
Full time custody	2	2.4%	0	0.0%	1	5.6%	3	2.4%
Periodic detention	0	0.0%	0	0.0%	0	0.0%	0	0.0%
<b>No</b>	<b>80</b>	<b>97.6%</b>	<b>27</b>	<b>100.0%</b>	<b>17</b>	<b>94.4%</b>	<b>124</b>	<b>97.6%</b>
<b>Marital status at census date</b>								
Married / Defacto	27	32.9%	2	7.4%	4	22.2%	33	26.0%
Never married	28	34.1%	11	40.7%	7	38.9%	46	36.2%
Divorced	2	2.4%	2	7.4%	0	0.0%	4	3.1%
Separated	1	1.2%	3	11.1%	2	11.1%	6	4.7%
Widowed	0	0.0%	0	0.0%	0	0.0%	0	0.0%
Marital status unknown	24	29.3%	9	33.3%	5	27.8%	38	29.9%
<b>Cultural Background</b>								
Australian	50	61.0%	17	63.0%	9	50.0%	76	59.8%
Other	23	28.0%	5	18.5%	7	38.9%	35	27.6%
Unknown	9	11.0%	5	18.5%	2	11.1%	16	12.6%
<b>English Speaking Status of Country of Birth</b>								
Australian born	48	58.5%	14	51.9%	10	55.6%	72	56.7%
Other English Speaking	3	3.7%	2	7.4%	0	0.0%	5	3.9%
Non-English speaking	14	17.1%	2	7.4%	1	5.6%	17	13.4%
Unknown	17	20.7%	9	33.3%	7	38.9%	33	26.0%
<b>TOTAL</b>	<b>82</b>	<b>100.0%</b>	<b>27</b>	<b>100.0%</b>	<b>18</b>	<b>100.0%</b>	<b>127</b>	<b>100.0%</b>

## OFFENDERS ON HOME DETENTION

### 6.4 - Legal Order Characteristics

<i>Status of specified order type</i>								
Order Types	Active				Administrative		Total	
	Male		Female		Total			
<b>Home Detention</b>	<b>82</b>	<b>100.0%</b>	<b>27</b>	<b>100.0%</b>	<b>18</b>	<b>100.0%</b>	<b>127</b>	<b>100.0%</b>
<b>Community Service</b>	<b>4</b>	<b>4.9%</b>	<b>0</b>	<b>0.0%</b>	<b>0</b>	<b>0.0%</b>	<b>4</b>	<b>3.1%</b>
Fine Default Order	0	0.0%	0	0.0%	0	0.0%	0	0.0%
Community Service Order (NSW or Federal)	4	4.9%	0	0.0%	0	0.0%	4	3.1%
<b>Bonds</b>	<b>3</b>	<b>3.7%</b>	<b>2</b>	<b>7.4%</b>	<b>3</b>	<b>16.7%</b>	<b>8</b>	<b>6.3%</b>
Bail Supervision (Section 11)	0	0.0%	0	0.0%	1	5.6%	1	0.8%
Good Behaviour Bond (not including Section 11 or 12)	3	3.7%	2	7.4%	2	11.1%	7	5.5%
Extended Supervision	0	0.0%	0	0.0%	0	0.0%	0	0.0%
Suspended Sentence (Section 12)	0	0.0%	0	0.0%	0	0.0%	0	0.0%
Drug Court	0	0.0%	0	0.0%	0	0.0%	0	0.0%
Probation as Condition of Community Service	0	0.0%	0	0.0%	0	0.0%	0	0.0%
<b>Parole</b>	<b>1</b>	<b>1.2%</b>	<b>0</b>	<b>0.0%</b>	<b>0</b>	<b>0.0%</b>	<b>1</b>	<b>0.8%</b>
Court Based Parole	1	1.2%	0	0.0%	0	0.0%	1	0.8%
Parole Authority Ordered Parole	0	0.0%	0	0.0%	0	0.0%	0	0.0%

<i>Status of Home Detention Order</i>								
Number of order categories <sup>1</sup>	Active				Administrative		Total	
	Male		Female		Total			
<b>At category level</b>								
One	75	91.5%	25	92.6%	14	77.8%	114	89.8%
Two	7	8.5%	2	7.4%	4	22.2%	13	10.2%
Three or more	0	0.0%	0	0.0%	0	0.0%	0	0.0%
<b>At sub category level</b>								
One	75	91.5%	25	92.6%	14	77.8%	114	89.8%
Two	7	8.5%	2	7.4%	4	22.2%	13	10.2%
Three or more	0	0.0%	0	0.0%	0	0.0%	0	0.0%
<b>Level of Court of Most Serious Offence</b>								
Supreme Court	0	0.0%	0	0.0%	0	0.0%	0	0.0%
District Court	12	14.6%	3	11.1%	1	5.6%	16	12.6%
Local Court	59	72.0%	23	85.2%	17	94.4%	99	78.0%
Parole Authority	11	13.4%	1	3.7%	0	0.0%	12	9.4%
Drug Court	0	0.0%	0	0.0%	0	0.0%	0	0.0%
Childrens Court	0	0.0%	0	0.0%	0	0.0%	0	0.0%
Federal Court	0	0.0%	0	0.0%	0	0.0%	0	0.0%
Other court / unknown	0	0.0%	0	0.0%	0	0.0%	0	0.0%
<b>State of Court of Most Serious Offence</b>								
New South Wales	82	100.0%	27	100.0%	18	100.0%	127	100.0%
Victoria	0	0.0%	0	0.0%	0	0.0%	0	0.0%
Queensland	0	0.0%	0	0.0%	0	0.0%	0	0.0%
South Australia	0	0.0%	0	0.0%	0	0.0%	0	0.0%
Western Australia	0	0.0%	0	0.0%	0	0.0%	0	0.0%
Tasmania	0	0.0%	0	0.0%	0	0.0%	0	0.0%
Northern Territory	0	0.0%	0	0.0%	0	0.0%	0	0.0%
Australian Capital Territory	0	0.0%	0	0.0%	0	0.0%	0	0.0%
<b>Breach application made during current order<sup>2</sup></b>								
No breach applications	71	86.6%	23	85.2%	15	83.3%	109	85.8%
Breach application created	11	13.4%	4	14.8%	3	16.7%	18	14.2%
<b>TOTAL</b>	<b>82</b>	<b>100.0%</b>	<b>27</b>	<b>100.0%</b>	<b>18</b>	<b>100.0%</b>	<b>127</b>	<b>100.0%</b>

1. Number of order categories reflects the different types of orders to which an offender is subject, as offenders may have more than one order active at a time. "Category" level includes Home Detention, Community Service, Bonds and Parole. "Sub category" levels includes home detention, fine default, community service order, bail, bond, suspended sentence, drug court, probation as condition of CSO, Court parole, and Parole Authority parole. Offenders may also have multiple orders of the same sub-type (eg multiple bonds), although this is not shown here.

2. A breach application means that at some point in the life of the order the offender has been reported to the relevant authority for failure to comply with the conditions of that order. In some cases this may only be the result of a routine notification - such as in the case of new convictions. It does not always result in a recommendation or a decision for the order to be revoked. For example, if the breach was considered minor, in a warning might be issued instead.

## OFFENDERS ON HOME DETENTION

### 6.4 - Legal Order Characteristics

Length of aggregate home detention orders (HDO)	Active				Administrative		Total	
	Male		Female		Total		Total	
Less than 1 month	0	0.0%	0	0.0%	0	0.0%	0	0.0%
1 to < 3 months	1	1.2%	0	0.0%	0	0.0%	1	0.8%
3 to < 6 months	10	12.2%	1	3.7%	5	27.8%	16	12.6%
6 to < 9 months	20	24.4%	13	48.1%	5	27.8%	38	29.9%
9 months to < 1 year	24	29.3%	3	11.1%	2	11.1%	29	22.8%
1 year to < 18 months	20	24.4%	8	29.6%	2	11.1%	30	23.6%
18 months to < 2 years	3	3.7%	2	7.4%	2	11.1%	7	5.5%
2 to < 3 years	3	3.7%	0	0.0%	1	5.6%	4	3.1%
3 to < 4 years	1	1.2%	0	0.0%	1	5.6%	2	1.6%
4 to < 5 years	0	0.0%	0	0.0%	0	0.0%	0	0.0%
More than 5 years	0	0.0%	0	0.0%	0	0.0%	0	0.0%
<b>Time elapsed from earliest HDO start as at census date</b>								
Less than 1 month	4	4.9%	0	0.0%	0	0.0%	4	3.1%
1 to < 3 months	16	19.5%	7	25.9%	1	5.6%	24	18.9%
3 to < 6 months	36	43.9%	11	40.7%	3	16.7%	50	39.4%
6 to < 9 months	15	18.3%	6	22.2%	5	27.8%	26	20.5%
9 months to < 1 year	7	8.5%	2	7.4%	4	22.2%	13	10.2%
1 year to < 18 months	2	2.4%	1	3.7%	2	11.1%	5	3.9%
18 months to < 2 years	1	1.2%	0	0.0%	0	0.0%	1	0.8%
2 to < 3 years	1	1.2%	0	0.0%	1	5.6%	2	1.6%
3 to < 4 years	0	0.0%	0	0.0%	1	5.6%	1	0.8%
4 to < 5 years	0	0.0%	0	0.0%	0	0.0%	0	0.0%
More than 5 years	0	0.0%	0	0.0%	1	5.6%	1	0.8%
<b>CSO hours - home detainees with active CSO only</b>								
<b>Total offenders with CSO</b>	<b>4</b>	<b>4.9%</b>	<b>0</b>	<b>0.0%</b>	<b>0</b>	<b>0.0%</b>	<b>4</b>	<b>3.1%</b>
<b>Total work hours ordered</b>								
100 or less	0	0.0%	0	0.0%	0	0.0%	0	0.0%
101 to 200	1	1.2%	0	0.0%	1	5.6%	2	1.6%
201 to 300	1	1.2%	0	0.0%	0	0.0%	1	0.8%
301 to 400	0	0.0%	0	0.0%	0	0.0%	0	0.0%
401 to 500	0	0.0%	0	0.0%	1	5.6%	1	0.8%
<b>Total program hours ordered</b>								
No program hours	0	0.0%	0	0.0%	0	0.0%	0	0.0%
25 or less	0	0.0%	0	0.0%	0	0.0%	0	0.0%
more than 25	0	0.0%	0	0.0%	0	0.0%	0	0.0%
<b>Total hours recorded as completed*</b>								
Not yet commenced	0	0.0%	0	0.0%	0	0.0%	0	0.0%
25% or less	0	0.0%	0	0.0%	1	5.6%	1	0.8%
26 to 50%	0	0.0%	0	0.0%	0	0.0%	0	0.0%
51 to 75%	0	0.0%	0	0.0%	1	5.6%	1	0.8%
76 to 100%	2	2.4%	0	0.0%	0	0.0%	2	1.6%
<b>Active Pre Sentence Report (PSR)<sup>1</sup></b>								
<b>Pre Sentence Report and home detention order</b>	<b>6</b>	<b>7.3%</b>	<b>4</b>	<b>14.8%</b>	<b>0</b>	<b>0.0%</b>	<b>10</b>	<b>7.9%</b>
Quick report	3	3.7%	1	3.7%	0	0.0%	4	3.1%
Full report	3	3.7%	2	7.4%	0	0.0%	5	3.9%
Bail assessment	0	0.0%	1	3.7%	0	0.0%	1	0.8%
<b>TOTAL</b>	<b>82</b>	<b>100.0%</b>	<b>27</b>	<b>100.0%</b>	<b>18</b>	<b>100.0%</b>	<b>127</b>	<b>100.0%</b>

1. An active PSR means that the offender has new convictions which are before the courts awaiting sentencing, and COS is preparing a report to advise on the offenders eligibility for community based sentences. Offenders may also be referred to COS for pre sentence assessment by the courts without any additional supervision order. Those offenders are not counted here, and do not constitute part of the census population. However, PSRs do constitute a large portion of the workload of COS, with 26,632 such reports being prepared in 2009-10.

## OFFENDERS ON HOME DETENTION

### 6.5 - Offence Characteristics

Most serious offence (MSO)	Active		Administrative		Total
	Male	Female	Total	Total	
<b>Homicide and Related Offences</b>	<b>0</b>	<b>0</b>	<b>0</b>	<b>0</b>	<b>0</b>
Murder	0	0	0	0	0
Attempted Murder	0	0	0	0	0
Manslaughter and Driving Causing Death	0	0	0	0	0
<b>Acts Intended to Cause Injury</b>	<b>0</b>	<b>0</b>	<b>0</b>	<b>0</b>	<b>0</b>
Assault (total)	0	0	0	0	0
<i>Serious assault resulting in injury</i>	0	0	0	0	0
<i>Serious assault not resulting in injury</i>	0	0	0	0	0
<i>Common assault</i>	0	0	0	0	0
Other Acts Intended to Cause Injury	0	0	0	0	0
<b>Sexual Assault and Related Offences</b>	<b>0</b>	<b>0</b>	<b>0</b>	<b>0</b>	<b>0</b>
Sexual Assault	0	0	0	0	0
Non-Assaultive Sexual Offences	0	0	0	0	0
<b>Dangerous or Negligent Acts Endangering Persons</b>	<b>5</b>	<b>0</b>	<b>2</b>	<b>7</b>	<b>5.5%</b>
Dangerous or Negligent Operation of a Vehicle	5	0	2	7	5.5%
Other Dangerous or Negligent Acts	0	0	0	0	0.0%
<b>Abduction and Related Offences</b>	<b>1</b>	<b>0</b>	<b>0</b>	<b>1</b>	<b>0.8%</b>
Abduction and Kidnapping	1	0	0	1	0.8%
Deprivation of Liberty / False Imprisonment	0	0	0	0	0.0%
Harassment and threatening behaviour	0	0	0	0	0.0%
<b>Robbery, Extortion and Related Offences</b>	<b>1</b>	<b>0</b>	<b>1</b>	<b>2</b>	<b>1.6%</b>
Robbery	1	0	1	2	1.6%
Blackmail and Extortion	0	0	0	0	0.0%
<b>Unlawful Entry With Intent / Burglary, Break and Enter</b>	<b>3</b>	<b>1</b>	<b>0</b>	<b>4</b>	<b>3.1%</b>
<b>Theft and Related Offences</b>	<b>5</b>	<b>4</b>	<b>0</b>	<b>9</b>	<b>7.1%</b>
Motor Vehicle Theft and Related	0	1	0	1	0.8%
Theft (Except Motor Vehicles)	1	3	0	4	3.1%
Receive / Handle Proceeds of Crime	4	0	0	4	3.1%
Illegal use of property (except motor vehicles)	0	0	0	0	0.0%
<b>Deception and Related Offences</b>	<b>10</b>	<b>15</b>	<b>3</b>	<b>28</b>	<b>22.0%</b>
Obtain benefit by deception	8	13	2	23	18.1%
Forgery and counterfeiting	1	2	0	3	2.4%
Deceptive business / government practices	0	0	0	0	0.0%
Other fraud and deception offences	1	0	1	2	1.6%
<b>Illicit Drug Offences</b>	<b>2</b>	<b>0</b>	<b>1</b>	<b>3</b>	<b>2.4%</b>
Import / Export Illicit Drugs	0	0	0	0	0.0%
Deal / Traffic Illicit Drugs	2	0	0	2	1.6%
Manufact / Cultivate Illicit Drugs	0	0	0	0	0.0%
Possess and / or Use Illicit Drugs	0	0	1	1	0.8%
Other Illicit Drug Offences	0	0	0	0	0.0%
<b>Prohibited and Regulated Weapons and Explosives Offences</b>	<b>0</b>	<b>0</b>	<b>0</b>	<b>0</b>	<b>0.0%</b>
Prohibited weapons / explosives offences	0	0	0	0	0.0%
Regulated weapons / explosives offences	0	0	0	0	0.0%
<b>Property Damage</b>	<b>0</b>	<b>1</b>	<b>0</b>	<b>1</b>	<b>0.8%</b>
Property Damage	0	1	0	1	0.8%
Environmental Pollution	0	0	0	0	0.0%
<b>Public Order Offences</b>	<b>1</b>	<b>0</b>	<b>1</b>	<b>2</b>	<b>1.6%</b>
Disorderly Conduct	1	0	1	2	1.6%
Regulated Public Order Offences	0	0	0	0	0.0%
Offensive conduct	0	0	0	0	0.0%
<b>Road Traffic and Motor Vehicle Regulatory Offences</b>	<b>47</b>	<b>5</b>	<b>10</b>	<b>62</b>	<b>48.8%</b>
Driving Licence Offences	23	2	5	30	23.6%
Road Vehicle Registration and Roadworthiness	0	0	0	0	0.0%
Regulatory Driving Offences	24	3	5	32	25.2%
Pedestrian offences	0	0	0	0	0.0%
<b>Offences Against Justice Procedures, Government</b>	<b>6</b>	<b>1</b>	<b>0</b>	<b>7</b>	<b>5.5%</b>
Breach of custodial order	2	0	0	2	1.6%
Breach of community-based order	1	0	0	1	0.8%
Breach of violence and non-violence restraining orders	1	0	0	1	0.8%
Offences against government operations	0	0	0	0	0.0%
Offences Against Government Security	0	0	0	0	0.0%
Offences against justice procedures	2	1	0	3	2.4%
<b>Miscellaneous Offences</b>	<b>1</b>	<b>0</b>	<b>0</b>	<b>1</b>	<b>0.8%</b>
Defamation and libel offences	0	0	0	0	0.0%
Public health and safety offences	0	0	0	0	0.0%
Commercial / Industry / financial regulation	0	0	0	0	0.0%
Other miscellaneous offences	1	0	0	1	0.8%
<b>Is any offence a federal offence?</b>					
Yes	4	8	1	13	10.2%
No	78	19	17	114	89.8%
<b>Is the most serious offence a federal offence?</b>					
Yes	4	8	1	13	10.2%
No	78	19	17	114	89.8%
<b>TOTAL</b>	<b>82</b>	<b>27</b>	<b>18</b>	<b>127</b>	<b>100.0%</b>

## OFFENDERS ON HOME DETENTION

### 6.6 - Offender Management

Minimum contact level <sup>1</sup>	Active				Administrative		Total	
	Male		Female		Total		Total	
Monthly	0	0.0%	0	0.0%	na	na	0	0.0%
Monthly to fortnightly	0	0.0%	0	0.0%	na	na	0	0.0%
Fortnightly	0	0.0%	0	0.0%	na	na	0	0.0%
Weekly to fortnightly	0	0.0%	0	0.0%	na	na	0	0.0%
Weekly	0	0.0%	0	0.0%	na	na	0	0.0%
Restricted movement <sup>2</sup>	82	100.0%	27	100.0%	na	na	109	85.8%
Yet to be assessed / not applicable <sup>3</sup>	0	0.0%	0	0.0%	18	100.0%	18	14.2%
<b>TOTAL</b>	<b>82</b>	<b>100.0%</b>	<b>27</b>	<b>100.0%</b>	<b>18</b>	<b>100.0%</b>	<b>127</b>	<b>100.0%</b>

Issues Identified in Assessment <sup>4</sup>	Male		Female		Administrative		Total	
<b>Offenders Assessed</b>	<b>82</b>	<b>100.0%</b>	<b>27</b>	<b>100.0%</b>	<b>na</b>	<b>na</b>	<b>109</b>	<b>100.0%</b>
<i>Of these offenders, the following issues were identified:</i>								
Drug and / or alcohol abuse within the past year	51	62.2%	9	33.3%	na	na	60	55.0%
Drug abuse within the past year	34	41.5%	6	22.2%	na	na	40	36.7%
Alcohol abuse within the past year	35	42.7%	5	18.5%	na	na	40	36.7%
Current mental health issue / treatment	37	45.1%	14	51.9%	na	na	51	46.8%
Official record of any assault / violence	39	47.6%	5	18.5%	na	na	44	40.4%
Domestic violence <sup>5</sup>	1	1.2%	1	3.7%	na	na	2	1.8%
Currently or frequently unemployed (< 50% of last year)	48	58.5%	10	37.0%	na	na	58	53.2%
Completed less than year 10 education	30	36.6%	9	33.3%	na	na	39	35.8%
Reliance on social assistance / welfare	47	57.3%	15	55.6%	na	na	62	56.9%
Three or more prior convictions	62	75.6%	13	48.1%	na	na	75	68.8%
Criminal friends / acquaintances	45	54.9%	11	40.7%	na	na	56	51.4%
Absence of any non-criminal friends / acquaintances	10	12.2%	4	14.8%	na	na	14	12.8%
Absence of participation in any pro-social organised activity	64	78.0%	17	63.0%	na	na	81	74.3%
Poor attitude to supervision	14	17.1%	3	11.1%	na	na	17	15.6%
<b>TOTAL</b>	<b>82</b>	<b>100.0%</b>	<b>27</b>	<b>100.0%</b>	<b>na</b>	<b>na</b>	<b>109</b>	<b>100.0%</b>

1. Minimum contact levels are based on current Departmental policy guidelines and indicate the minimum frequency of offender intervention - which may include offender contact with the supervising officer, attendance at offender programs, or other forms of intervention. This is based on an offender needs assessment. Some offenders may be subject to more stringent supervision than the original level assessed.

2. Home detention involving electronic monitoring and frequent contact / intervention

3. New offenders are assessed over a 6 week period following reception before a minimum contact level is determined. During this time contact levels are likely to be frequent. Offenders on CSO do not require assessment as they are not case managed in the manner that offenders on probation and parole are, as their attendance requirements are determined based on the work hours assigned and not case management and monitoring. If an offender is subject to an intensive supervision order, this overrides any other assessment or absence of assessment, hence the number of offenders with no assessment for identifying relevant issues is slightly higher than those missing a minimum contact level

4. This list is not exhaustive and is restricted to certain factors contained in the Level of Service Inventory - Revised (with the exception of Domestic Violence, see below) which is used to assess offenders under supervision. Only those factors considered to be the most concise have been utilised, although it should be noted that even this list contains items which are quite broad in nature.

5. Domestic violence is determined by a combination of assessment and available offence data relating to breach of Apprehended Domestic Violence Orders, and may not always involve offences for physical violence, indeed the offender may also be a victim. In some cases sufficient data is not available to determine if domestic violence is relevant or not, therefore these figures should be only an approximate indication of domestic violence as a general issue that impacts the offender in some way.

## OFFENDERS ON HOME DETENTION

### 6.7 - Supervising Office Location / Custody Status

Region / District Office	Active <sup>1</sup>									Admin	Total
	Male			Female			Total Active				
	Com-munity	Periodic Detention	Full Time	Com-munity	Periodic Detention	Full Time	Com-munity	Periodic Detention	Full Time		
<b>CCG</b>	<b>80</b>	<b>0</b>	<b>2</b>	<b>27</b>	<b>0</b>	<b>0</b>	<b>107</b>	<b>0</b>	<b>2</b>	<b>16</b>	<b>125</b>
Bathurst CCG	0	0	0	0	0	0	0	0	0	0	0
Blacktown CCG	43	0	1	18	0	0	61	0	1	11	73
Campbelltown CCG	24	0	1	6	0	0	30	0	1	2	33
Newcastle CCG	10	0	0	1	0	0	11	0	0	3	14
Wagga Wagga CCG	0	0	0	0	0	0	0	0	0	0	0
Wollongong CCG	3	0	0	2	0	0	5	0	0	0	5
<b>Other</b>	<b>0</b>	<b>0</b>	<b>0</b>	<b>0</b>	<b>0</b>	<b>0</b>	<b>0</b>	<b>0</b>	<b>0</b>	<b>2</b>	<b>2</b>
Not Stated	0	0	0	0	0	0	0	0	0	2	2
<b>Total - NSW</b>	<b>80</b>	<b>0</b>	<b>2</b>	<b>27</b>	<b>0</b>	<b>0</b>	<b>107</b>	<b>0</b>	<b>2</b>	<b>18</b>	<b>127</b>

1. Offenders in periodic detention may be both under active supervision and attending detention simultaneously. Offenders in full time custody may be there for either a remand or a new sentence, and are generally unable to be actively supervised on their community order, however offenders may often only be in custody for a brief period of time (eg awaiting a court hearing for bail determination) which does not immediately impact on the ability of the order to be administered. The event which caused them to return to custody (for example, a new charge), may however have other repercussions, such as breach action, or an increase in supervision levels.

## OFFENDERS ON HOME DETENTION

### 6.8 - Cultural and Linguistic Diversity

Cultural and Linguistic Diversity <sup>1</sup>	Active				Administrative		Total	
	Male		Female		Total		Total	
<b>Oceanian</b>								
Australian Peoples	50	61.0%	17	63.0%	9	50.0%	76	59.8%
New Zealand Peoples	1	1.2%	2	7.4%	1	5.6%	4	3.1%
Melanesian and Papuan	0	0.0%	0	0.0%	0	0.0%	0	0.0%
Polynesian	3	3.7%	1	3.7%	1	5.6%	5	3.9%
<b>Sub total - Oceanian</b>	<b>54</b>	<b>65.9%</b>	<b>20</b>	<b>74.1%</b>	<b>11</b>	<b>61.1%</b>	<b>85</b>	<b>66.9%</b>
<b>North-West European</b>								
British	2	2.4%	0	0.0%	1	5.6%	3	2.4%
Irish	0	0.0%	0	0.0%	0	0.0%	0	0.0%
Western European	0	0.0%	0	0.0%	0	0.0%	0	0.0%
Northern European	1	1.2%	0	0.0%	0	0.0%	1	0.8%
<b>Sub total - North-West European</b>	<b>3</b>	<b>3.7%</b>	<b>0</b>	<b>0.0%</b>	<b>1</b>	<b>5.6%</b>	<b>4</b>	<b>3.1%</b>
<b>Southern and Eastern European</b>								
Southern European	1	1.2%	0	0.0%	0	0.0%	1	0.8%
South Eastern European	0	0.0%	0	0.0%	1	5.6%	1	0.8%
Eastern European	0	0.0%	0	0.0%	0	0.0%	0	0.0%
<b>Sub total - Southern and Eastern Europe</b>	<b>1</b>	<b>1.2%</b>	<b>0</b>	<b>0.0%</b>	<b>1</b>	<b>5.6%</b>	<b>2</b>	<b>1.6%</b>
<b>North African and Middle Eastern</b>								
Arab	4	4.9%	1	3.7%	2	11.1%	7	5.5%
Other North African and Middle Eastern	1	1.2%	0	0.0%	0	0.0%	1	0.8%
<b>Sub total - North African and Middle East</b>	<b>5</b>	<b>6.1%</b>	<b>1</b>	<b>3.7%</b>	<b>2</b>	<b>11.1%</b>	<b>8</b>	<b>6.3%</b>
<b>South-East Asian</b>								
Mainland South-East Asian	2	2.4%	1	3.7%	0	0.0%	3	2.4%
Maritime South-East Asian	0	0.0%	0	0.0%	0	0.0%	0	0.0%
<b>Sub total - South-East Asian</b>	<b>2</b>	<b>2.4%</b>	<b>1</b>	<b>3.7%</b>	<b>0</b>	<b>0.0%</b>	<b>3</b>	<b>2.4%</b>
<b>North-East Asian</b>								
Chinese Asian	5	6.1%	0	0.0%	0	0.0%	5	3.9%
Other North-East Asian	0	0.0%	0	0.0%	0	0.0%	0	0.0%
<b>Sub total - North-East Asian</b>	<b>5</b>	<b>6.1%</b>	<b>0</b>	<b>0.0%</b>	<b>0</b>	<b>0.0%</b>	<b>5</b>	<b>3.9%</b>
<b>Southern and Central Asian</b>								
Southern Asian	2	2.4%	0	0.0%	0	0.0%	2	1.6%
Central Asian	1	1.2%	0	0.0%	0	0.0%	1	0.8%
<b>Sub total - Southern and Central Asian</b>	<b>3</b>	<b>3.7%</b>	<b>0</b>	<b>0.0%</b>	<b>0</b>	<b>0.0%</b>	<b>3</b>	<b>2.4%</b>
<b>People of the Americas</b>								
North American	0	0.0%	0	0.0%	0	0.0%	0	0.0%
South American	0	0.0%	0	0.0%	1	5.6%	1	0.8%
Central American	0	0.0%	0	0.0%	0	0.0%	0	0.0%
Caribbean Islander	0	0.0%	0	0.0%	0	0.0%	0	0.0%
<b>Sub total - People of the Americas</b>	<b>0</b>	<b>0.0%</b>	<b>0</b>	<b>0.0%</b>	<b>1</b>	<b>5.6%</b>	<b>1</b>	<b>0.8%</b>
<b>Sub Saharan African</b>								
Central and West African	0	0.0%	0	0.0%	0	0.0%	0	0.0%
Southern and East African	0	0.0%	0	0.0%	0	0.0%	0	0.0%
<b>Sub total - Sub-Saharan African</b>	<b>0</b>	<b>0.0%</b>	<b>0</b>	<b>0.0%</b>	<b>0</b>	<b>0.0%</b>	<b>0</b>	<b>0.0%</b>
<b>Unknown</b>								
Unknown	9	11.0%	5	18.5%	2	11.1%	16	12.6%
<b>Culture / Ethnicity and country of birth</b>								
<b>Australian culture / ethnic group</b>	<b>50</b>	<b>61.0%</b>	<b>17</b>	<b>63.0%</b>	<b>9</b>	<b>50.0%</b>	<b>76</b>	<b>59.8%</b>
Australian culture / born Australia	46	56.1%	13	48.1%	7	38.9%	66	52.0%
Australian culture / born overseas - ESB country	0	0.0%	1	3.7%	0	0.0%	1	0.8%
Australian culture / born overseas - NESB country	0	0.0%	0	0.0%	0	0.0%	0	0.0%
Australian culture / birth country unknown	4	4.9%	3	11.1%	2	11.1%	9	7.1%
<b>Other culture / ethnic group</b>	<b>23</b>	<b>28.0%</b>	<b>5</b>	<b>18.5%</b>	<b>7</b>	<b>38.9%</b>	<b>35</b>	<b>27.6%</b>
Other culture / born Australia	2	2.4%	1	3.7%	2	11.1%	5	3.9%
Other culture / born overseas - ESB country	3	3.7%	1	3.7%	0	0.0%	4	3.1%
Other culture / born overseas - NESB country	14	17.1%	2	7.4%	1	5.6%	17	13.4%
Other culture / birth country unknown	4	4.9%	1	3.7%	4	22.2%	9	7.1%
<b>Unknown / Unknown</b>	<b>9</b>	<b>11.0%</b>	<b>5</b>	<b>18.5%</b>	<b>2</b>	<b>11.1%</b>	<b>16</b>	<b>12.6%</b>
<b>TOTAL</b>	<b>82</b>	<b>100.0%</b>	<b>27</b>	<b>100.0%</b>	<b>18</b>	<b>100.0%</b>	<b>127</b>	<b>100.0%</b>

1. Due to small numbers of offenders, ethnic data has only been disaggregated to Narrow ASCCEG Groups

## OFFENDERS ON HOME DETENTION

### 6.9 - Statistical Subdivision of Residence

Statistical Subdivision	Active				Administrative		Total	
	Male		Female		Total		Total	
<b>New South Wales</b>	<b>71</b>	<b>86.6%</b>	<b>23</b>	<b>85.2%</b>	<b>15</b>	<b>83.3%</b>	<b>109</b>	<b>85.8%</b>
<b>Sydney</b>								
Inner Sydney	10	12.2%	3	11.1%	0	0.0%	13	10.2%
Eastern Suburbs	0	0.0%	0	0.0%	0	0.0%	0	0.0%
St George-Sutherland	7	8.5%	0	0.0%	2	11.1%	9	7.1%
Canterbury-Bankstown	6	7.3%	1	3.7%	2	11.1%	9	7.1%
Fairfield-Liverpool	7	8.5%	3	11.1%	1	5.6%	11	8.7%
Outer South Western Sydney	5	6.1%	1	3.7%	0	0.0%	6	4.7%
Inner Western Sydney	1	1.2%	1	3.7%	0	0.0%	2	1.6%
Central Western Sydney	6	7.3%	3	11.1%	2	11.1%	11	8.7%
Outer Western Sydney	6	7.3%	4	14.8%	1	5.6%	11	8.7%
Blacktown	7	8.5%	3	11.1%	2	11.1%	12	9.4%
Lower Northern Sydney	1	1.2%	0	0.0%	0	0.0%	1	0.8%
Central Northern Sydney	1	1.2%	0	0.0%	0	0.0%	1	0.8%
Northern Beaches	0	0.0%	0	0.0%	1	5.6%	1	0.8%
Central Coast	14	17.1%	4	14.8%	4	22.2%	22	17.3%
<b>Other NSW</b>	<b>11</b>	<b>13.4%</b>	<b>4</b>	<b>14.8%</b>	<b>3</b>	<b>16.7%</b>	<b>18</b>	<b>14.2%</b>
Newcastle	7	8.5%	1	3.7%	3	16.7%	11	8.7%
Hunter SD Bal	0	0.0%	0	0.0%	0	0.0%	0	0.0%
Wollongong	1	1.2%	2	7.4%	0	0.0%	3	2.4%
Nowra-Bomaderry	2	2.4%	0	0.0%	0	0.0%	2	1.6%
Illawarra SD Bal	1	1.2%	1	3.7%	0	0.0%	2	1.6%
Tweed Heads & Tweed Coast	0	0.0%	0	0.0%	0	0.0%	0	0.0%
Lismore	0	0.0%	0	0.0%	0	0.0%	0	0.0%
Richmond-Tweed SD Bal	0	0.0%	0	0.0%	0	0.0%	0	0.0%
Coffs Harbour	0	0.0%	0	0.0%	0	0.0%	0	0.0%
Port Macquarie	0	0.0%	0	0.0%	0	0.0%	0	0.0%
Clarence (excl. Coffs Harbour)	0	0.0%	0	0.0%	0	0.0%	0	0.0%
Hastings (excl. Port Macquarie)	0	0.0%	0	0.0%	0	0.0%	0	0.0%
Tamworth	0	0.0%	0	0.0%	0	0.0%	0	0.0%
Northern Slopes (excl. Tamworth)	0	0.0%	0	0.0%	0	0.0%	0	0.0%
Northern Tablelands	0	0.0%	0	0.0%	0	0.0%	0	0.0%
North Central Plain	0	0.0%	0	0.0%	0	0.0%	0	0.0%
Dubbo	0	0.0%	0	0.0%	0	0.0%	0	0.0%
Central Macquarie (excl. Dubbo)	0	0.0%	0	0.0%	0	0.0%	0	0.0%
Macquarie-Barwon	0	0.0%	0	0.0%	0	0.0%	0	0.0%
Upper Darling	0	0.0%	0	0.0%	0	0.0%	0	0.0%
Bathurst	0	0.0%	0	0.0%	0	0.0%	0	0.0%
Central Tablelands (excl. Bathurst & Orange)	0	0.0%	0	0.0%	0	0.0%	0	0.0%
Lachlan	0	0.0%	0	0.0%	0	0.0%	0	0.0%
Queanbeyan	0	0.0%	0	0.0%	0	0.0%	0	0.0%
Southern Tablelands (excl. Queanbeyan)	0	0.0%	0	0.0%	0	0.0%	0	0.0%
Lower South Coast	0	0.0%	0	0.0%	0	0.0%	0	0.0%
Snowy	0	0.0%	0	0.0%	0	0.0%	0	0.0%
Wagga Wagga	0	0.0%	0	0.0%	0	0.0%	0	0.0%
Central Murrumbidgee (excl. Wagga Wagga)	0	0.0%	0	0.0%	0	0.0%	0	0.0%
Lower Murrumbidgee	0	0.0%	0	0.0%	0	0.0%	0	0.0%
Albury	0	0.0%	0	0.0%	0	0.0%	0	0.0%
Upper Murray (excl. Albury)	0	0.0%	0	0.0%	0	0.0%	0	0.0%
Central Murray	0	0.0%	0	0.0%	0	0.0%	0	0.0%
Murray-Darling	0	0.0%	0	0.0%	0	0.0%	0	0.0%
Far West	0	0.0%	0	0.0%	0	0.0%	0	0.0%
<b>Sub total - New South Wales</b>	<b>82</b>	<b>100.0%</b>	<b>27</b>	<b>100.0%</b>	<b>18</b>	<b>100.0%</b>	<b>127</b>	<b>100.0%</b>
<b>Other States and Territories</b>								
Victoria	0	0.0%	0	0.0%	0	0.0%	0	0.0%
Queensland	0	0.0%	0	0.0%	0	0.0%	0	0.0%
South Australia	0	0.0%	0	0.0%	0	0.0%	0	0.0%
Western Australia	0	0.0%	0	0.0%	0	0.0%	0	0.0%
Tasmania	0	0.0%	0	0.0%	0	0.0%	0	0.0%
Northern Territory	0	0.0%	0	0.0%	0	0.0%	0	0.0%
Australian Capital Territory	0	0.0%	0	0.0%	0	0.0%	0	0.0%
<b>Sub total - Other States and Territories</b>	<b>0</b>	<b>0.0%</b>	<b>0</b>	<b>0.0%</b>	<b>0</b>	<b>0.0%</b>	<b>0</b>	<b>0.0%</b>
<b>Other Locations</b>								
Overseas	0	0.0%	0	0.0%	0	0.0%	0	0.0%
No Fixed Abode	0	0.0%	0	0.0%	0	0.0%	0	0.0%
Unknown	0	0.0%	0	0.0%	0	0.0%	0	0.0%
<b>TOTAL</b>	<b>82</b>	<b>100.0%</b>	<b>27</b>	<b>100.0%</b>	<b>18</b>	<b>100.0%</b>	<b>127</b>	<b>100.0%</b>







---

## Section 7

---

~ Community Offender Census 2010 ~

*Most Serious Offence by Aggregate Order Length*



## MSO BY AGGREGATE ORDER LENGTH

### 7.1 - All offenders on active orders

Offender Count	Less than 1 month	1 to < 3 months	3 to < 6 months	6 to < 9 months	9 months to < 1 year	1 year to < 18 months	18 months to < 2 years	2 to < 3 years	3 to < 4 years	4 to < 5 years	More than 5 years	Total
Homicide and Related Offences	0	0	1	1	4	17	33	42	39	17	28	182
Acts Intended to Cause Injury	1	16	135	291	252	1847	769	1089	203	14	7	4624
Sexual Assault and Related Offences	1	0	7	27	24	99	100	176	74	12	30	550
Acts Endangering Persons	0	3	11	22	17	176	56	52	18	2	1	358
Abduction and Related Offences	0	1	1	4	5	29	22	30	10	2	0	104
Robbery, Extortion and Related Offences	0	2	12	20	20	92	153	174	57	21	5	556
Unlawful Entry / Burglary, Break and Enter	0	2	40	66	74	256	128	193	35	4	0	798
Theft and Related Offences	0	8	49	90	51	418	158	175	23	2	0	974
Deception and Related Offences	0	0	18	32	22	371	115	103	29	5	4	699
Illicit Drug Offences	0	3	24	47	63	346	233	272	102	23	11	1124
Weapons and Explosives Offences	0	1	3	10	11	51	19	33	7	1	0	136
Property Damage / Environmental Pollution	0	2	8	39	32	274	88	93	11	0	1	548
Public Order Offences	0	4	18	44	27	161	52	60	15	0	0	381
Traffic / Motor Vehicle Regulatory Offences	0	4	84	131	122	1486	280	286	67	1	4	2465
Offences Against Justice Procedures etc	0	8	38	83	45	332	117	159	29	5	3	819
Miscellaneous Offences	0	0	1	1	3	17	8	23	24	6	2	85
As percentage of offence division												
Homicide and Related Offences	0.0	0.0	0.5	0.5	2.2	9.3	18.1	23.1	21.4	9.3	15.4	100.0
Acts Intended to Cause Injury	0.0	0.3	2.9	6.3	5.4	39.9	16.6	23.6	4.4	0.3	0.2	100.0
Sexual Assault and Related Offences	0.2	0.0	1.3	4.9	4.4	18.0	18.2	32.0	13.5	2.2	5.5	100.0
Acts Endangering Persons	0.0	0.8	3.1	6.1	4.7	49.2	15.6	14.5	5.0	0.6	0.3	100.0
Abduction and Related Offences	0.0	1.0	1.0	3.8	4.8	27.9	21.2	28.8	9.6	1.9	0.0	100.0
Robbery, Extortion and Related Offences	0.0	0.4	2.2	3.6	3.6	16.5	27.5	31.3	10.3	3.8	0.9	100.0
Unlawful Entry / Burglary, Break and Enter	0.0	0.3	5.0	8.3	9.3	32.1	16.0	24.2	4.4	0.5	0.0	100.0
Theft and Related Offences	0.0	0.8	5.0	9.2	5.2	42.9	16.2	18.0	2.4	0.2	0.0	100.0
Deception and Related Offences	0.0	0.0	2.6	4.6	3.1	53.1	16.5	14.7	4.1	0.7	0.6	100.0
Illicit Drug Offences	0.0	0.3	2.1	4.2	5.6	30.8	20.7	24.2	9.1	2.0	1.0	100.0
Weapons and Explosives Offences	0.0	0.7	2.2	7.4	8.1	37.5	14.0	24.3	5.1	0.7	0.0	100.0
Property Damage / Environmental Pollution	0.0	0.4	1.5	7.1	5.8	50.0	16.1	17.0	2.0	0.0	0.2	100.0
Public Order Offences	0.0	1.0	4.7	11.5	7.1	42.3	13.6	15.7	3.9	0.0	0.0	100.0
Traffic / Motor Vehicle Regulatory Offences	0.0	0.2	3.4	5.3	4.9	60.3	11.4	11.6	2.7	0.0	0.2	100.0
Offences Against Justice Procedures etc	0.0	1.0	4.6	10.1	5.5	40.5	14.3	19.4	3.5	0.6	0.4	100.0
Miscellaneous Offences	0.0	0.0	1.2	1.2	3.5	20.0	9.4	27.1	28.2	7.1	2.4	100.0

## MSO BY AGGREGATE ORDER LENGTH

### 7.2 - All males on active orders

Offender Count	Less than 1 month	1 to < 3 months	3 to < 6 months	6 to < 9 months	9 months to < 1 year	1 year to < 18 months	18 months to < 2 years	2 to < 3 years	3 to < 4 years	4 to < 5 years	More than 5 years	Total
Homicide and Related Offences	0	0	0	1	3	14	29	38	33	14	28	160
Acts Intended to Cause Injury	1	16	128	258	211	1573	660	940	171	12	7	3977
Sexual Assault and Related Offences	1	0	7	27	24	98	99	174	74	12	30	546
Acts Endangering Persons	0	3	11	18	16	167	49	42	16	2	1	325
Abduction and Related Offences	0	1	1	4	5	28	22	27	8	1	0	97
Robbery, Extortion and Related Offences	0	2	11	20	18	82	138	156	55	20	4	506
Unlawful Entry / Burglary, Break and Enter	0	2	37	60	70	232	121	177	29	4	0	732
Theft and Related Offences	0	8	38	65	39	296	109	126	13	1	0	695
Deception and Related Offences	0	0	11	17	15	186	64	65	16	4	2	380
Illicit Drug Offences	0	3	21	40	49	289	195	220	86	22	10	935
Weapons and Explosives Offences	0	1	3	10	11	49	19	31	7	0	0	131
Property Damage / Environmental Pollution	0	2	7	36	29	245	78	82	10	0	1	490
Public Order Offences	0	3	18	39	25	145	44	56	13	0	0	343
Traffic / Motor Vehicle Regulatory Offences	0	4	77	113	104	1262	237	216	56	1	4	2074
Offences Against Justice Procedures etc	0	8	33	72	37	277	101	141	22	5	3	699
Miscellaneous Offences	0	0	1	1	3	16	7	20	24	6	2	80
As percentage of offence division												
Homicide and Related Offences	0.0	0.0	0.0	0.6	1.9	8.8	18.1	23.8	20.6	8.8	17.5	100.0
Acts Intended to Cause Injury	0.0	0.4	3.2	6.5	5.3	39.6	16.6	23.6	4.3	0.3	0.2	100.0
Sexual Assault and Related Offences	0.2	0.0	1.3	4.9	4.4	17.9	18.1	31.9	13.6	2.2	5.5	100.0
Acts Endangering Persons	0.0	0.9	3.4	5.5	4.9	51.4	15.1	12.9	4.9	0.6	0.3	100.0
Abduction and Related Offences	0.0	1.0	1.0	4.1	5.2	28.9	22.7	27.8	8.2	1.0	0.0	100.0
Robbery, Extortion and Related Offences	0.0	0.4	2.2	4.0	3.6	16.2	27.3	30.8	10.9	4.0	0.8	100.0
Unlawful Entry / Burglary, Break and Enter	0.0	0.3	5.1	8.2	9.6	31.7	16.5	24.2	4.0	0.5	0.0	100.0
Theft and Related Offences	0.0	1.2	5.5	9.4	5.6	42.6	15.7	18.1	1.9	0.1	0.0	100.0
Deception and Related Offences	0.0	0.0	2.9	4.5	3.9	48.9	16.8	17.1	4.2	1.1	0.5	100.0
Illicit Drug Offences	0.0	0.3	2.2	4.3	5.2	30.9	20.9	23.5	9.2	2.4	1.1	100.0
Weapons and Explosives Offences	0.0	0.8	2.3	7.6	8.4	37.4	14.5	23.7	5.3	0.0	0.0	100.0
Property Damage / Environmental Pollution	0.0	0.4	1.4	7.3	5.9	50.0	15.9	16.7	2.0	0.0	0.2	100.0
Public Order Offences	0.0	0.9	5.2	11.4	7.3	42.3	12.8	16.3	3.8	0.0	0.0	100.0
Traffic / Motor Vehicle Regulatory Offences	0.0	0.2	3.7	5.4	5.0	60.8	11.4	10.4	2.7	0.0	0.2	100.0
Offences Against Justice Procedures etc	0.0	1.1	4.7	10.3	5.3	39.6	14.4	20.2	3.1	0.7	0.4	100.0
Miscellaneous Offences	0.0	0.0	1.3	1.3	3.8	20.0	8.8	25.0	30.0	7.5	2.5	100.0

## MSO BY AGGREGATE ORDER LENGTH

### 7.3 - All females on active orders

Offender Count	Less than 1 month	1 to < 3 months	3 to < 6 months	6 to < 9 months	9 months to < 1 year	1 year to < 18 months	18 months to < 2 years	2 to < 3 years	3 to < 4 years	4 to < 5 years	More than 5 years	Total
Homicide and Related Offences	0	0	1	0	1	3	4	4	6	3	0	22
Acts Intended to Cause Injury	0	0	7	33	41	274	109	149	32	2	0	647
Sexual Assault and Related Offences	0	0	0	0	0	1	1	2	0	0	0	4
Acts Endangering Persons	0	0	0	4	1	9	7	10	2	0	0	33
Abduction and Related Offences	0	0	0	0	0	1	0	3	2	1	0	7
Robbery, Extortion and Related Offences	0	0	1	0	2	10	15	18	2	1	1	50
Unlawful Entry / Burglary, Break and Enter	0	0	3	6	4	24	7	16	6	0	0	66
Theft and Related Offences	0	0	11	25	12	122	49	49	10	1	0	279
Deception and Related Offences	0	0	7	15	7	185	51	38	13	1	2	319
Illicit Drug Offences	0	0	3	7	14	57	38	52	16	1	1	189
Weapons and Explosives Offences	0	0	0	0	0	2	0	2	0	1	0	5
Property Damage / Environmental Pollution	0	0	1	3	3	29	10	11	1	0	0	58
Public Order Offences	0	1	0	5	2	16	8	4	2	0	0	38
Traffic / Motor Vehicle Regulatory Offences	0	0	7	18	18	224	43	70	11	0	0	391
Offences Against Justice Procedures etc	0	0	5	11	8	55	16	18	7	0	0	120
Miscellaneous Offences	0	0	0	0	0	1	1	3	0	0	0	5
As percentage of offence division												
Homicide and Related Offences	0.0	0.0	4.5	0.0	4.5	13.6	18.2	18.2	27.3	13.6	0.0	100.0
Acts Intended to Cause Injury	0.0	0.0	1.1	5.1	6.3	42.3	16.8	23.0	4.9	0.3	0.0	100.0
Sexual Assault and Related Offences	0.0	0.0	0.0	0.0	0.0	25.0	25.0	50.0	0.0	0.0	0.0	100.0
Acts Endangering Persons	0.0	0.0	0.0	12.1	3.0	27.3	21.2	30.3	6.1	0.0	0.0	100.0
Abduction and Related Offences	0.0	0.0	0.0	0.0	0.0	14.3	0.0	42.9	28.6	14.3	0.0	100.0
Robbery, Extortion and Related Offences	0.0	0.0	2.0	0.0	4.0	20.0	30.0	36.0	4.0	2.0	2.0	100.0
Unlawful Entry / Burglary, Break and Enter	0.0	0.0	4.5	9.1	6.1	36.4	10.6	24.2	9.1	0.0	0.0	100.0
Theft and Related Offences	0.0	0.0	3.9	9.0	4.3	43.7	17.6	17.6	3.6	0.4	0.0	100.0
Deception and Related Offences	0.0	0.0	2.2	4.7	2.2	58.0	16.0	11.9	4.1	0.3	0.6	100.0
Illicit Drug Offences	0.0	0.0	1.6	3.7	7.4	30.2	20.1	27.5	8.5	0.5	0.5	100.0
Weapons and Explosives Offences	0.0	0.0	0.0	0.0	0.0	40.0	0.0	40.0	0.0	20.0	0.0	100.0
Property Damage / Environmental Pollution	0.0	0.0	1.7	5.2	5.2	50.0	17.2	19.0	1.7	0.0	0.0	100.0
Public Order Offences	0.0	2.6	0.0	13.2	5.3	42.1	21.1	10.5	5.3	0.0	0.0	100.0
Traffic / Motor Vehicle Regulatory Offences	0.0	0.0	1.8	4.6	4.6	57.3	11.0	17.9	2.8	0.0	0.0	100.0
Offences Against Justice Procedures etc	0.0	0.0	4.2	9.2	6.7	45.8	13.3	15.0	5.8	0.0	0.0	100.0
Miscellaneous Offences	0.0	0.0	0.0	0.0	0.0	20.0	20.0	60.0	0.0	0.0	0.0	100.0

## MSO BY AGGREGATE ORDER LENGTH

### 7.4 - All males on active bonds

Offender Count	Less than 1 month	1 to < 3 months	3 to < 6 months	6 to < 9 months	9 months to < 1 year	1 year to < 18 months	18 months to < 2 years	2 to < 3 years	3 to < 4 years	4 to < 5 years	More than 5 years	Total
Homicide and Related Offences	0	0	0	0	0	3	1	6	2	0	1	13
Acts Intended to Cause Injury	0	5	21	101	123	979	478	809	129	9	5	2659
Sexual Assault and Related Offences	1	0	2	2	11	49	48	105	48	6	30	302
Acts Endangering Persons	0	1	1	5	9	40	25	30	14	2	1	128
Abduction and Related Offences	0	1	1	4	1	14	12	15	2	0	0	50
Robbery, Extortion and Related Offences	0	0	3	3	4	12	17	33	5	1	3	81
Unlawful Entry / Burglary, Break and Enter	0	0	2	4	17	76	49	111	13	1	0	273
Theft and Related Offences	0	0	5	32	23	189	91	128	15	1	0	484
Deception and Related Offences	0	0	1	10	7	42	19	33	13	3	1	129
Illicit Drug Offences	0	1	7	15	19	144	90	113	16	0	0	405
Weapons and Explosives Offences	0	1	1	3	4	24	11	19	5	0	0	68
Property Damage / Environmental Pollution	0	1	1	22	21	174	76	91	12	0	1	399
Public Order Offences	0	2	2	15	15	80	31	56	14	0	0	215
Traffic / Motor Vehicle Regulatory Offences	0	1	5	35	49	290	122	200	58	1	4	765
Offences Against Justice Procedures etc	0	5	11	24	17	209	97	152	24	3	2	544
Miscellaneous Offences	0	0	0	0	0	3	3	6	1	0	0	13
As percentage of offence division												
Homicide and Related Offences	0.0	0.0	0.0	0.0	0.0	23.1	7.7	46.2	15.4	0.0	7.7	100.0
Acts Intended to Cause Injury	0.0	0.2	0.8	3.8	4.6	36.8	18.0	30.4	4.9	0.3	0.2	100.0
Sexual Assault and Related Offences	0.3	0.0	0.7	0.7	3.6	16.2	15.9	34.8	15.9	2.0	9.9	100.0
Acts Endangering Persons	0.0	0.8	0.8	3.9	7.0	31.3	19.5	23.4	10.9	1.6	0.8	100.0
Abduction and Related Offences	0.0	2.0	2.0	8.0	2.0	28.0	24.0	30.0	4.0	0.0	0.0	100.0
Robbery, Extortion and Related Offences	0.0	0.0	3.7	3.7	4.9	14.8	21.0	40.7	6.2	1.2	3.7	100.0
Unlawful Entry / Burglary, Break and Enter	0.0	0.0	0.7	1.5	6.2	27.8	17.9	40.7	4.8	0.4	0.0	100.0
Theft and Related Offences	0.0	0.0	1.0	6.6	4.8	39.0	18.8	26.4	3.1	0.2	0.0	100.0
Deception and Related Offences	0.0	0.0	0.8	7.8	5.4	32.6	14.7	25.6	10.1	2.3	0.8	100.0
Illicit Drug Offences	0.0	0.2	1.7	3.7	4.7	35.6	22.2	27.9	4.0	0.0	0.0	100.0
Weapons and Explosives Offences	0.0	1.5	1.5	4.4	5.9	35.3	16.2	27.9	7.4	0.0	0.0	100.0
Property Damage / Environmental Pollution	0.0	0.3	0.3	5.5	5.3	43.6	19.0	22.8	3.0	0.0	0.3	100.0
Public Order Offences	0.0	0.9	0.9	7.0	7.0	37.2	14.4	26.0	6.5	0.0	0.0	100.0
Traffic / Motor Vehicle Regulatory Offences	0.0	0.1	0.7	4.6	6.4	37.9	15.9	26.1	7.6	0.1	0.5	100.0
Offences Against Justice Procedures etc	0.0	0.9	2.0	4.4	3.1	38.4	17.8	27.9	4.4	0.6	0.4	100.0
Miscellaneous Offences	0.0	0.0	0.0	0.0	0.0	23.1	23.1	46.2	7.7	0.0	0.0	100.0



## MSO BY AGGREGATE ORDER LENGTH

### 7.5 - All females on active bonds

Offender Count	Less than 1 month	1 to < 3 months	3 to < 6 months	6 to < 9 months	9 months to < 1 year	1 year to < 18 months	18 months to < 2 years	2 to < 3 years	3 to < 4 years	4 to < 5 years	More than 5 years	Total
Homicide and Related Offences	0	0	1	0	0	2	1	0	1	0	0	5
Acts Intended to Cause Injury	0	0	4	18	26	196	96	138	30	2	0	510
Sexual Assault and Related Offences	0	0	0	0	0	1	1	1	0	0	0	3
Acts Endangering Persons	0	0	0	3	0	5	6	9	2	0	0	25
Abduction and Related Offences	0	0	0	0	0	1	0	3	0	0	0	4
Robbery, Extortion and Related Offences	0	0	0	0	0	1	7	9	0	0	1	18
Unlawful Entry / Burglary, Break and Enter	0	0	2	0	0	11	3	10	5	0	0	31
Theft and Related Offences	0	0	2	16	7	89	51	52	7	1	0	225
Deception and Related Offences	0	0	2	3	2	26	13	28	10	0	2	86
Illicit Drug Offences	0	0	1	3	8	35	23	26	7	0	0	103
Weapons and Explosives Offences	0	0	0	0	0	1	0	2	0	0	0	3
Property Damage / Environmental Pollution	0	0	0	3	3	26	10	13	1	0	0	56
Public Order Offences	0	0	0	2	2	11	9	4	2	0	0	30
Traffic / Motor Vehicle Regulatory Offences	0	0	2	12	13	83	23	68	12	0	0	213
Offences Against Justice Procedures etc	0	0	1	8	3	42	15	19	7	0	0	95
Miscellaneous Offences	0	0	0	0	0	0	1	0	0	0	0	1
As percentage of offence division												
Homicide and Related Offences	0.0	0.0	20.0	0.0	0.0	40.0	20.0	0.0	20.0	0.0	0.0	100.0
Acts Intended to Cause Injury	0.0	0.0	0.8	3.5	5.1	38.4	18.8	27.1	5.9	0.4	0.0	100.0
Sexual Assault and Related Offences	0.0	0.0	0.0	0.0	0.0	33.3	33.3	33.3	0.0	0.0	0.0	100.0
Acts Endangering Persons	0.0	0.0	0.0	12.0	0.0	20.0	24.0	36.0	8.0	0.0	0.0	100.0
Abduction and Related Offences	0.0	0.0	0.0	0.0	0.0	25.0	0.0	75.0	0.0	0.0	0.0	100.0
Robbery, Extortion and Related Offences	0.0	0.0	0.0	0.0	0.0	5.6	38.9	50.0	0.0	0.0	5.6	100.0
Unlawful Entry / Burglary, Break and Enter	0.0	0.0	6.5	0.0	0.0	35.5	9.7	32.3	16.1	0.0	0.0	100.0
Theft and Related Offences	0.0	0.0	0.9	7.1	3.1	39.6	22.7	23.1	3.1	0.4	0.0	100.0
Deception and Related Offences	0.0	0.0	2.3	3.5	2.3	30.2	15.1	32.6	11.6	0.0	2.3	100.0
Illicit Drug Offences	0.0	0.0	1.0	2.9	7.8	34.0	22.3	25.2	6.8	0.0	0.0	100.0
Weapons and Explosives Offences	0.0	0.0	0.0	0.0	0.0	33.3	0.0	66.7	0.0	0.0	0.0	100.0
Property Damage / Environmental Pollution	0.0	0.0	0.0	5.4	5.4	46.4	17.9	23.2	1.8	0.0	0.0	100.0
Public Order Offences	0.0	0.0	0.0	6.7	6.7	36.7	30.0	13.3	6.7	0.0	0.0	100.0
Traffic / Motor Vehicle Regulatory Offences	0.0	0.0	0.9	5.6	6.1	39.0	10.8	31.9	5.6	0.0	0.0	100.0
Offences Against Justice Procedures etc	0.0	0.0	1.1	8.4	3.2	44.2	15.8	20.0	7.4	0.0	0.0	100.0
Miscellaneous Offences	0.0	0.0	0.0	0.0	0.0	0.0	100.0	0.0	0.0	0.0	0.0	100.0

## MSO BY AGGREGATE ORDER LENGTH

### 7.6 - All males on active parole

Offender Count <sup>1</sup>	Less than 1 month	1 to < 3 months	3 to < 6 months	6 to < 9 months	9 months to < 1 year	1 year to < 18 months	18 months to < 2 years	2 to < 3 years	3 to < 4 years	4 to < 5 years	More than 5 years	Total
Homicide and Related Offences	0	0	0	1	3	9	24	31	30	14	27	139
Acts Intended to Cause Injury	0	10	107	155	86	127	75	98	39	3	3	703
Sexual Assault and Related Offences	0	0	5	25	13	47	50	68	26	6	0	240
Acts Endangering Persons	0	2	9	12	5	12	3	8	1	0	0	52
Abduction and Related Offences	0	0	1	1	4	7	13	11	5	1	0	43
Robbery, Extortion and Related Offences	0	1	8	17	14	60	118	124	50	19	2	413
Unlawful Entry / Burglary, Break and Enter	0	2	35	55	50	96	57	70	18	3	0	386
Theft and Related Offences	0	8	32	31	15	19	12	10	1	1	0	129
Deception and Related Offences	0	0	9	7	7	15	15	23	3	1	2	82
Illicit Drug Offences	0	2	14	24	30	109	90	111	69	22	10	481
Weapons and Explosives Offences	0	0	2	7	8	8	6	12	3	0	0	46
Property Damage / Environmental Pollution	0	1	6	14	7	13	4	6	1	0	0	52
Public Order Offences	0	1	16	24	9	15	5	5	0	0	0	75
Traffic / Motor Vehicle Regulatory Offences	0	3	67	63	36	40	8	11	1	0	0	229
Offences Against Justice Procedures etc	0	3	20	47	19	22	6	9	5	2	2	135
Miscellaneous Offences	0	0	1	1	2	0	4	15	23	6	2	54
As percentage of offence division												
Homicide and Related Offences	0.0	0.0	0.0	0.7	2.2	6.5	17.3	22.3	21.6	10.1	19.4	100.0
Acts Intended to Cause Injury	0.0	1.4	15.2	22.0	12.2	18.1	10.7	13.9	5.5	0.4	0.4	100.0
Sexual Assault and Related Offences	0.0	0.0	2.1	10.4	5.4	19.6	20.8	28.3	10.8	2.5	0.0	100.0
Acts Endangering Persons	0.0	3.8	17.3	23.1	9.6	23.1	5.8	15.4	1.9	0.0	0.0	100.0
Abduction and Related Offences	0.0	0.0	2.3	2.3	9.3	16.3	30.2	25.6	11.6	2.3	0.0	100.0
Robbery, Extortion and Related Offences	0.0	0.2	1.9	4.1	3.4	14.5	28.6	30.0	12.1	4.6	0.5	100.0
Unlawful Entry / Burglary, Break and Enter	0.0	0.5	9.1	14.2	13.0	24.9	14.8	18.1	4.7	0.8	0.0	100.0
Theft and Related Offences	0.0	6.2	24.8	24.0	11.6	14.7	9.3	7.8	0.8	0.8	0.0	100.0
Deception and Related Offences	0.0	0.0	11.0	8.5	8.5	18.3	18.3	28.0	3.7	1.2	2.4	100.0
Illicit Drug Offences	0.0	0.4	2.9	5.0	6.2	22.7	18.7	23.1	14.3	4.6	2.1	100.0
Weapons and Explosives Offences	0.0	0.0	4.3	15.2	17.4	17.4	13.0	26.1	6.5	0.0	0.0	100.0
Property Damage / Environmental Pollution	0.0	1.9	11.5	26.9	13.5	25.0	7.7	11.5	1.9	0.0	0.0	100.0
Public Order Offences	0.0	1.3	21.3	32.0	12.0	20.0	6.7	6.7	0.0	0.0	0.0	100.0
Traffic / Motor Vehicle Regulatory Offences	0.0	1.3	29.3	27.5	15.7	17.5	3.5	4.8	0.4	0.0	0.0	100.0
Offences Against Justice Procedures etc	0.0	2.2	14.8	34.8	14.1	16.3	4.4	6.7	3.7	1.5	1.5	100.0
Miscellaneous Offences	0.0	0.0	1.9	1.9	3.7	0.0	7.4	27.8	42.6	11.1	3.7	100.0

1. Order length only refers to the length of the community based portion of the order - not the entire sentence, which may include time in custody

## MSO BY AGGREGATE ORDER LENGTH

### 7.7 - All females on active parole

Offender Count <sup>1</sup>	Less than 1 month	1 to < 3 months	3 to < 6 months	6 to < 9 months	9 months to < 1 year	1 year to < 18 months	18 months to < 2 years	2 to < 3 years	3 to < 4 years	4 to < 5 years	More than 5 years	Total
Homicide and Related Offences	0	0	0	0	1	1	2	4	5	3	0	16
Acts Intended to Cause Injury	0	0	3	15	15	14	3	4	3	0	0	57
Sexual Assault and Related Offences	0	0	0	0	0	0	0	1	0	0	0	1
Acts Endangering Persons	0	0	0	1	1	3	0	1	0	0	0	6
Abduction and Related Offences	0	0	0	0	0	0	0	0	2	1	0	3
Robbery, Extortion and Related Offences	0	0	1	0	2	9	8	8	2	1	0	31
Unlawful Entry / Burglary, Break and Enter	0	0	1	5	4	5	4	7	1	0	0	27
Theft and Related Offences	0	0	8	8	4	2	1	3	1	0	0	27
Deception and Related Offences	0	0	4	3	4	5	5	4	2	1	0	28
Illicit Drug Offences	0	0	2	4	6	18	12	25	9	1	1	78
Weapons and Explosives Offences	0	0	0	0	0	0	0	0	0	1	0	1
Property Damage / Environmental Pollution	0	0	1	0	0	1	0	0	0	0	0	2
Public Order Offences	0	1	0	3	0	2	0	1	0	0	0	7
Traffic / Motor Vehicle Regulatory Offences	0	0	5	5	4	3	2	2	1	0	0	22
Offences Against Justice Procedures etc	0	0	4	3	4	0	2	1	0	0	0	14
Miscellaneous Offences	0	0	0	0	0	0	0	3	0	0	0	3
As percentage of offence division												
Homicide and Related Offences	0.0	0.0	0.0	0.0	6.3	6.3	12.5	25.0	31.3	18.8	0.0	100.0
Acts Intended to Cause Injury	0.0	0.0	5.3	26.3	26.3	24.6	5.3	7.0	5.3	0.0	0.0	100.0
Sexual Assault and Related Offences	0.0	0.0	0.0	0.0	0.0	0.0	0.0	100.0	0.0	0.0	0.0	100.0
Acts Endangering Persons	0.0	0.0	0.0	16.7	16.7	50.0	0.0	16.7	0.0	0.0	0.0	100.0
Abduction and Related Offences	0.0	0.0	0.0	0.0	0.0	0.0	0.0	0.0	66.7	33.3	0.0	100.0
Robbery, Extortion and Related Offences	0.0	0.0	3.2	0.0	6.5	29.0	25.8	25.8	6.5	3.2	0.0	100.0
Unlawful Entry / Burglary, Break and Enter	0.0	0.0	3.7	18.5	14.8	18.5	14.8	25.9	3.7	0.0	0.0	100.0
Theft and Related Offences	0.0	0.0	29.6	29.6	14.8	7.4	3.7	11.1	3.7	0.0	0.0	100.0
Deception and Related Offences	0.0	0.0	14.3	10.7	14.3	17.9	17.9	14.3	7.1	3.6	0.0	100.0
Illicit Drug Offences	0.0	0.0	2.6	5.1	7.7	23.1	15.4	32.1	11.5	1.3	1.3	100.0
Weapons and Explosives Offences	0.0	0.0	0.0	0.0	0.0	0.0	0.0	0.0	0.0	100.0	0.0	100.0
Property Damage / Environmental Pollution	0.0	0.0	50.0	0.0	0.0	50.0	0.0	0.0	0.0	0.0	0.0	100.0
Public Order Offences	0.0	14.3	0.0	42.9	0.0	28.6	0.0	14.3	0.0	0.0	0.0	100.0
Traffic / Motor Vehicle Regulatory Offences	0.0	0.0	22.7	22.7	18.2	13.6	9.1	9.1	4.5	0.0	0.0	100.0
Offences Against Justice Procedures etc	0.0	0.0	28.6	21.4	28.6	0.0	14.3	7.1	0.0	0.0	0.0	100.0
Miscellaneous Offences	0.0	0.0	0.0	0.0	0.0	0.0	0.0	100.0	0.0	0.0	0.0	100.0

1. Order length only refers to the length of the community based portion of the order - not the entire sentence, which may include time in custody

## MSO BY AGGREGATE ORDER LENGTH

### 7.8 - All males on active community service

Offender Count - by hours ordered <sup>1</sup>	100 or less	101 to 200	201 to 300	301 to 400	401 to 500	Total
Homicide and Related Offences	1	2	1	3	0	7
Acts Intended to Cause Injury	242	329	108	49	18	746
Sexual Assault and Related Offences	2	2	1	2	0	7
Acts Endangering Persons	46	71	24	12	2	155
Abduction and Related Offences	2	12	0	0	0	14
Robbery, Extortion and Related Offences	5	6	3	3	0	17
Unlawful Entry / Burglary, Break and Enter	25	41	22	11	3	102
Theft and Related Offences	45	50	23	7	3	128
Deception and Related Offences	51	74	25	16	9	175
Illicit Drug Offences	21	23	20	7	2	73
Weapons and Explosives Offences	13	12	2	2	1	30
Property Damage / Environmental Pollution	65	43	13	0	3	124
Public Order Offences	31	38	18	9	2	98
Traffic / Motor Vehicle Regulatory Offences	390	535	185	44	19	1173
Offences Against Justice Procedures etc	59	61	16	2	2	140
Miscellaneous Offences	7	1	5	0	0	13
As percentage of offence division						
Homicide and Related Offences	14.3	28.6	14.3	42.9	0.0	100.0
Acts Intended to Cause Injury	32.4	44.1	14.5	6.6	2.4	100.0
Sexual Assault and Related Offences	28.6	28.6	14.3	28.6	0.0	100.0
Acts Endangering Persons	29.7	45.8	15.5	7.7	1.3	100.0
Abduction and Related Offences	14.3	85.7	0.0	0.0	0.0	100.0
Robbery, Extortion and Related Offences	29.4	35.3	17.6	17.6	0.0	100.0
Unlawful Entry / Burglary, Break and Enter	24.5	40.2	21.6	10.8	2.9	100.0
Theft and Related Offences	35.2	39.1	18.0	5.5	2.3	100.0
Deception and Related Offences	29.1	42.3	14.3	9.1	5.1	100.0
Illicit Drug Offences	28.8	31.5	27.4	9.6	2.7	100.0
Weapons and Explosives Offences	43.3	40.0	6.7	6.7	3.3	100.0
Property Damage / Environmental Pollution	52.4	34.7	10.5	0.0	2.4	100.0
Public Order Offences	31.6	38.8	18.4	9.2	2.0	100.0
Traffic / Motor Vehicle Regulatory Offences	33.2	45.6	15.8	3.8	1.6	100.0
Offences Against Justice Procedures etc	42.1	43.6	11.4	1.4	1.4	100.0
Miscellaneous Offences	53.8	7.7	38.5	0.0	0.0	100.0

1. Hours have been reported for Community Service instead of timeframes in the above data as hours are the primary measure for CSO. Timeframe for CSO is based upon the hours ordered.

## MSO BY AGGREGATE ORDER LENGTH

### 7.9 - All females on active community service

Offender Count - by hours ordered <sup>1</sup>	100 or less	101 to 200	201 to 300	301 to 400	401 to 500	Total
Homicide and Related Offences	0	0	0	0	1	1
Acts Intended to Cause Injury	42	41	10	3	1	97
Sexual Assault and Related Offences	0	0	0	0	0	0
Acts Endangering Persons	0	1	0	1	0	2
Abduction and Related Offences	0	0	0	0	0	0
Robbery, Extortion and Related Offences	0	1	0	0	0	1
Unlawful Entry / Burglary, Break and Enter	4	6	3	0	0	13
Theft and Related Offences	32	18	3	1	0	54
Deception and Related Offences	44	86	42	16	10	198
Illicit Drug Offences	1	4	2	2	0	9
Weapons and Explosives Offences	1	0	0	0	0	1
Property Damage / Environmental Pollution	6	1	0	0	1	8
Public Order Offences	5	1	1	0	0	7
Traffic / Motor Vehicle Regulatory Offences	64	91	22	3	3	183
Offences Against Justice Procedures etc	10	8	2	0	0	20
Miscellaneous Offences	1	0	0	0	0	1
As percentage of offence division						
Homicide and Related Offences	0.0	0.0	0.0	0.0	100.0	100.0
Acts Intended to Cause Injury	43.3	42.3	10.3	3.1	1.0	100.0
Sexual Assault and Related Offences	-	-	-	-	-	-
Acts Endangering Persons	0.0	50.0	0.0	50.0	0.0	100.0
Abduction and Related Offences	-	-	-	-	-	-
Robbery, Extortion and Related Offences	0.0	100.0	0.0	0.0	0.0	100.0
Unlawful Entry / Burglary, Break and Enter	30.8	46.2	23.1	0.0	0.0	100.0
Theft and Related Offences	59.3	33.3	5.6	1.9	0.0	100.0
Deception and Related Offences	22.2	43.4	21.2	8.1	5.1	100.0
Illicit Drug Offences	11.1	44.4	22.2	22.2	0.0	100.0
Weapons and Explosives Offences	100.0	0.0	0.0	0.0	0.0	100.0
Property Damage / Environmental Pollution	75.0	12.5	0.0	0.0	12.5	100.0
Public Order Offences	71.4	14.3	14.3	0.0	0.0	100.0
Traffic / Motor Vehicle Regulatory Offences	35.0	49.7	12.0	1.6	1.6	100.0
Offences Against Justice Procedures etc	50.0	40.0	10.0	0.0	0.0	100.0
Miscellaneous Offences	100.0	0.0	0.0	0.0	0.0	100.0

1. Hours have been reported for Community Service instead of timeframes in the above data as hours are the primary measure for CSO. Timeframe for CSO is based upon the hours ordered.

## MSO BY AGGREGATE ORDER LENGTH

### 7.10 - All males on active home detention

Offender Count	Less than 1 month	1 to < 3 months	3 to < 6 months	6 to < 9 months	9 months to < 1 year	1 year to < 18 months	18 months to < 2 years	2 to < 3 years	3 to < 4 years	4 to < 5 years	More than 5 years	Total
Homicide and Related Offences	0	0	0	0	0	0	0	0	0	0	0	0
Acts Intended to Cause Injury	0	0	0	0	0	0	0	0	0	0	0	0
Sexual Assault and Related Offences	0	0	0	0	0	0	0	0	0	0	0	0
Acts Endangering Persons	0	0	1	1	1	2	0	0	0	0	0	5
Abduction and Related Offences	0	0	0	0	0	0	0	0	1	0	0	1
Robbery, Extortion and Related Offences	0	1	0	0	0	0	0	0	0	0	0	1
Unlawful Entry / Burglary, Break and Enter	0	0	0	1	2	0	0	0	0	0	0	3
Theft and Related Offences	0	0	1	2	1	1	0	0	0	0	0	5
Deception and Related Offences	0	0	1	0	2	6	1	0	0	0	0	10
Illicit Drug Offences	0	0	0	1	0	0	0	1	0	0	0	2
Weapons and Explosives Offences	0	0	0	0	0	0	0	0	0	0	0	0
Property Damage / Environmental Pollution	0	0	0	0	0	0	0	0	0	0	0	0
Public Order Offences	0	0	0	0	1	0	0	0	0	0	0	1
Traffic / Motor Vehicle Regulatory Offences	0	0	5	15	13	12	2	0	0	0	0	47
Offences Against Justice Procedures etc	0	0	2	1	1	0	1	1	0	0	0	6
Miscellaneous Offences	0	0	0	0	1	0	0	0	0	0	0	1
As percentage of offence division												
Homicide and Related Offences	-	-	-	-	-	-	-	-	-	-	-	-
Acts Intended to Cause Injury	-	-	-	-	-	-	-	-	-	-	-	-
Sexual Assault and Related Offences	-	-	-	-	-	-	-	-	-	-	-	-
Acts Endangering Persons	0.0	0.0	20.0	20.0	20.0	40.0	0.0	0.0	0.0	0.0	0.0	100.0
Abduction and Related Offences	0.0	0.0	0.0	0.0	0.0	0.0	0.0	0.0	100.0	0.0	0.0	100.0
Robbery, Extortion and Related Offences	0.0	100.0	0.0	0.0	0.0	0.0	0.0	0.0	0.0	0.0	0.0	100.0
Unlawful Entry / Burglary, Break and Enter	0.0	0.0	0.0	33.3	66.7	0.0	0.0	0.0	0.0	0.0	0.0	100.0
Theft and Related Offences	0.0	0.0	20.0	40.0	20.0	20.0	0.0	0.0	0.0	0.0	0.0	100.0
Deception and Related Offences	0.0	0.0	10.0	0.0	20.0	60.0	10.0	0.0	0.0	0.0	0.0	100.0
Illicit Drug Offences	0.0	0.0	0.0	50.0	0.0	0.0	0.0	50.0	0.0	0.0	0.0	100.0
Weapons and Explosives Offences	-	-	-	-	-	-	-	-	-	-	-	-
Property Damage / Environmental Pollution	-	-	-	-	-	-	-	-	-	-	-	-
Public Order Offences	0.0	0.0	0.0	0.0	100.0	0.0	0.0	0.0	0.0	0.0	0.0	100.0
Traffic / Motor Vehicle Regulatory Offences	0.0	0.0	10.6	31.9	27.7	25.5	4.3	0.0	0.0	0.0	0.0	100.0
Offences Against Justice Procedures etc	0.0	0.0	33.3	16.7	16.7	0.0	16.7	16.7	0.0	0.0	0.0	100.0
Miscellaneous Offences	0.0	0.0	0.0	0.0	100.0	0.0	0.0	0.0	0.0	0.0	0.0	100.0

## MSO BY AGGREGATE ORDER LENGTH

### 7.11 - All females on active home detention

Offender Count	Less than 1 month	1 to < 3 months	3 to < 6 months	6 to < 9 months	9 months to < 1 year	1 year to < 18 months	18 months to < 2 years	2 to < 3 years	3 to < 4 years	4 to < 5 years	More than 5 years	Total
Homicide and Related Offences	0	0	0	0	0	0	0	0	0	0	0	0
Acts Intended to Cause Injury	0	0	0	0	0	0	0	0	0	0	0	0
Sexual Assault and Related Offences	0	0	0	0	0	0	0	0	0	0	0	0
Acts Endangering Persons	0	0	0	0	0	0	0	0	0	0	0	0
Abduction and Related Offences	0	0	0	0	0	0	0	0	0	0	0	0
Robbery, Extortion and Related Offences	0	0	0	0	0	0	0	0	0	0	0	0
Unlawful Entry / Burglary, Break and Enter	0	0	0	1	0	0	0	0	0	0	0	1
Theft and Related Offences	0	0	1	1	1	1	0	0	0	0	0	4
Deception and Related Offences	0	0	1	9	1	3	1	0	0	0	0	15
Illicit Drug Offences	0	0	0	0	0	0	0	0	0	0	0	0
Weapons and Explosives Offences	0	0	0	0	0	0	0	0	0	0	0	0
Property Damage / Environmental Pollution	0	0	0	0	0	1	0	0	0	0	0	1
Public Order Offences	0	0	0	0	0	0	0	0	0	0	0	0
Traffic / Motor Vehicle Regulatory Offences	0	0	0	1	0	4	0	0	0	0	0	5
Offences Against Justice Procedures etc	0	0	0	0	1	0	0	0	0	0	0	1
Miscellaneous Offences	0	0	0	0	0	0	0	0	0	0	0	0
As percentage of offence division												
Homicide and Related Offences	-	-	-	-	-	-	-	-	-	-	-	-
Acts Intended to Cause Injury	-	-	-	-	-	-	-	-	-	-	-	-
Sexual Assault and Related Offences	-	-	-	-	-	-	-	-	-	-	-	-
Acts Endangering Persons	-	-	-	-	-	-	-	-	-	-	-	-
Abduction and Related Offences	-	-	-	-	-	-	-	-	-	-	-	-
Robbery, Extortion and Related Offences	-	-	-	-	-	-	-	-	-	-	-	-
Unlawful Entry / Burglary, Break and Enter	0.0	0.0	0.0	100.0	0.0	0.0	0.0	0.0	0.0	0.0	0.0	100.0
Theft and Related Offences	0.0	0.0	25.0	25.0	25.0	25.0	0.0	0.0	0.0	0.0	0.0	100.0
Deception and Related Offences	0.0	0.0	6.7	60.0	6.7	20.0	6.7	0.0	0.0	0.0	0.0	100.0
Illicit Drug Offences	-	-	-	-	-	-	-	-	-	-	-	-
Weapons and Explosives Offences	-	-	-	-	-	-	-	-	-	-	-	-
Property Damage / Environmental Pollution	0.0	0.0	0.0	0.0	0.0	100.0	0.0	0.0	0.0	0.0	0.0	100.0
Public Order Offences	-	-	-	-	-	-	-	-	-	-	-	-
Traffic / Motor Vehicle Regulatory Offences	0.0	0.0	0.0	20.0	0.0	80.0	0.0	0.0	0.0	0.0	0.0	100.0
Offences Against Justice Procedures etc	0.0	0.0	0.0	0.0	100.0	0.0	0.0	0.0	0.0	0.0	0.0	100.0
Miscellaneous Offences	-	-	-	-	-	-	-	-	-	-	-	-

---

## Section 8

---

*~ Community Offender Census 2010 ~*



*Population Trends*







## POPULATION TRENDS

### 8.1 - Total offenders

**Total**

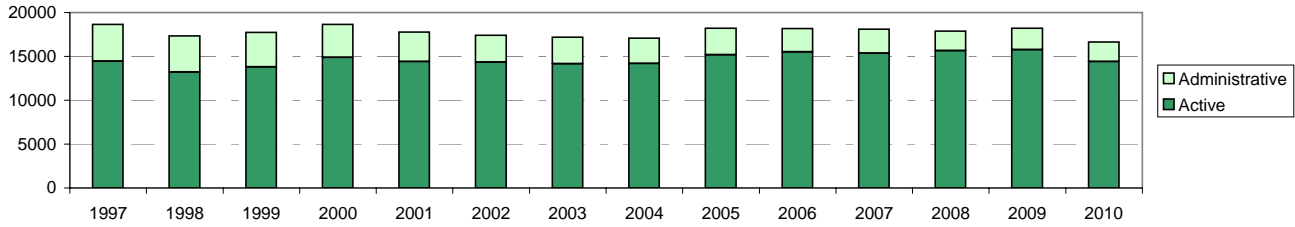

**Bonds**

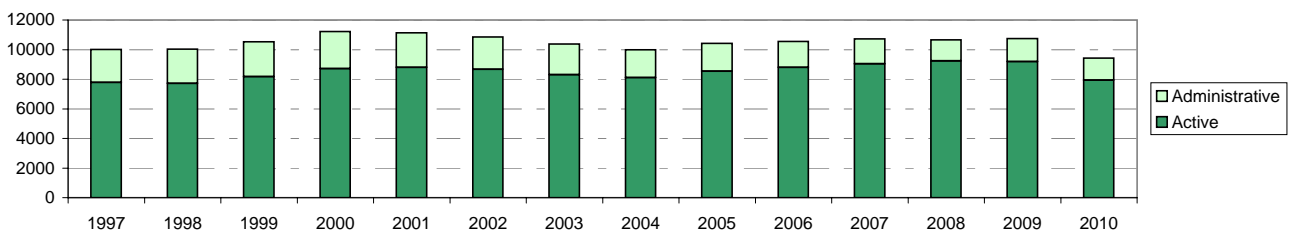

**Parole**

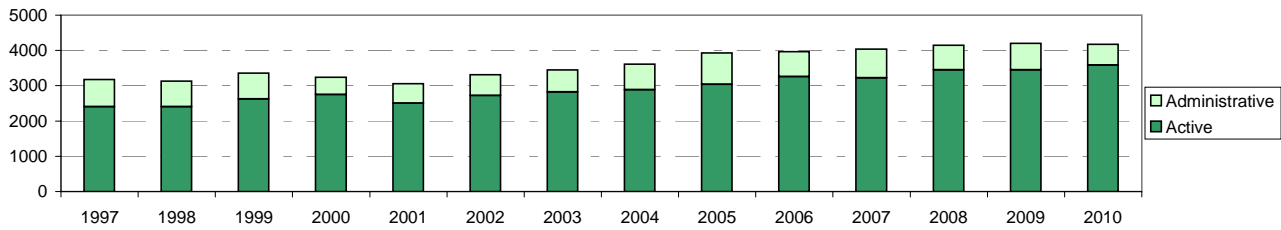

**Community Service**

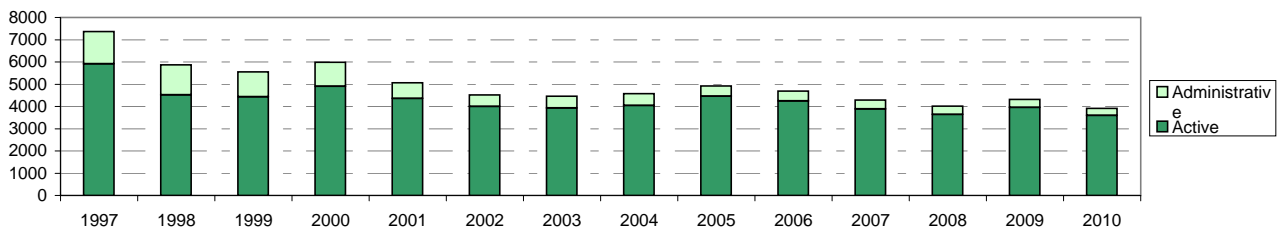

**Home Detention**

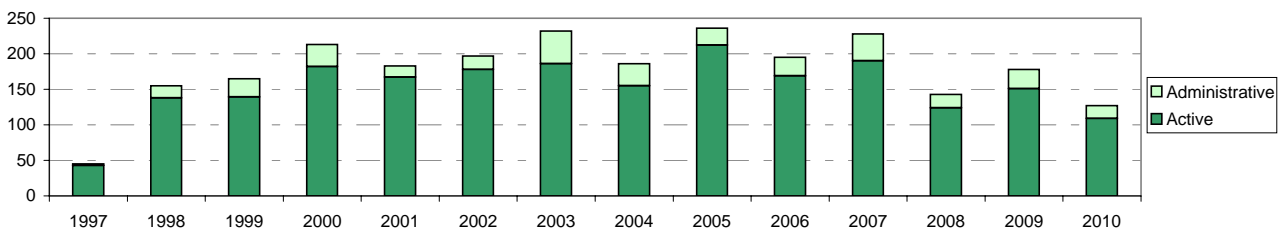

## POPULATION TRENDS

### 8.2 - Gender

**Total**

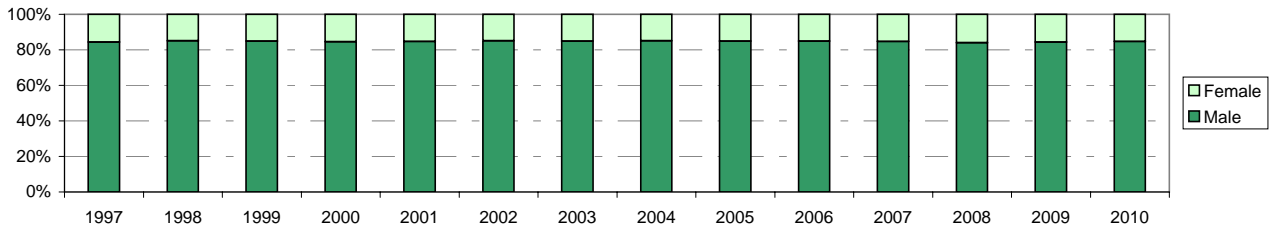

**Bonds**

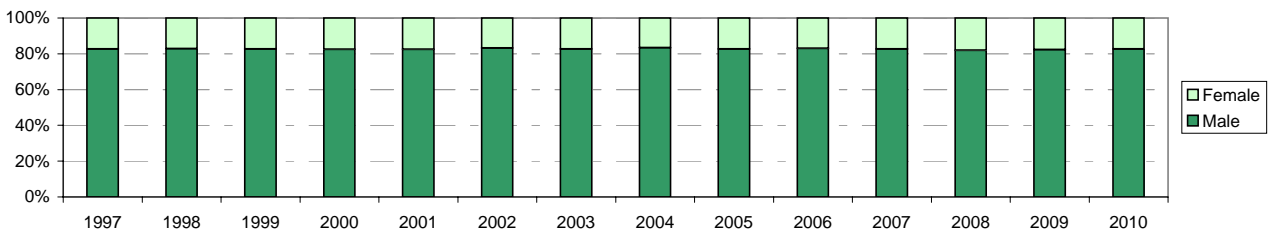

**Parole**

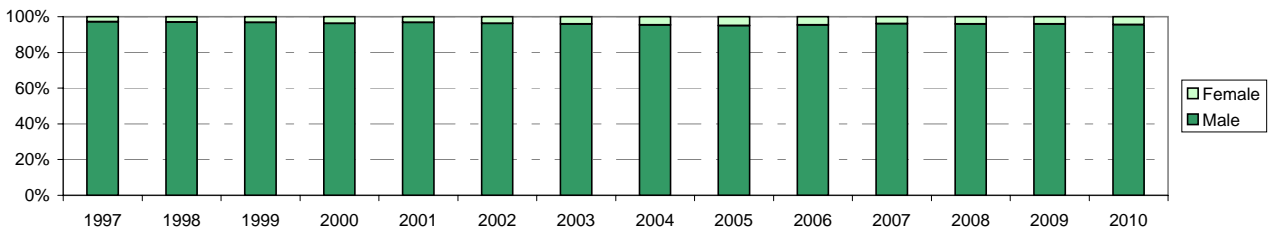

**Community Service**

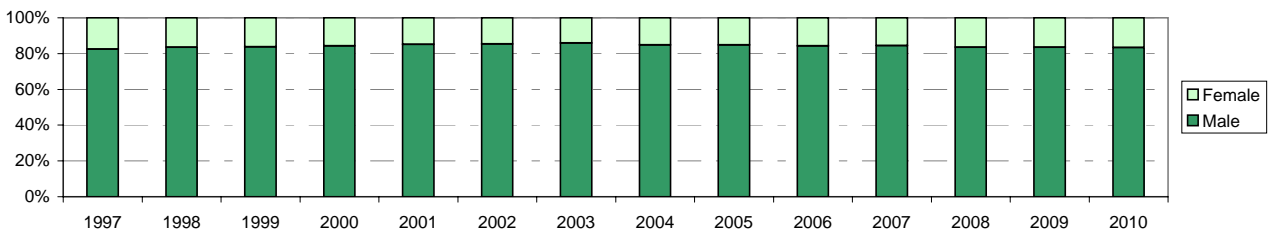

**Home Detention**

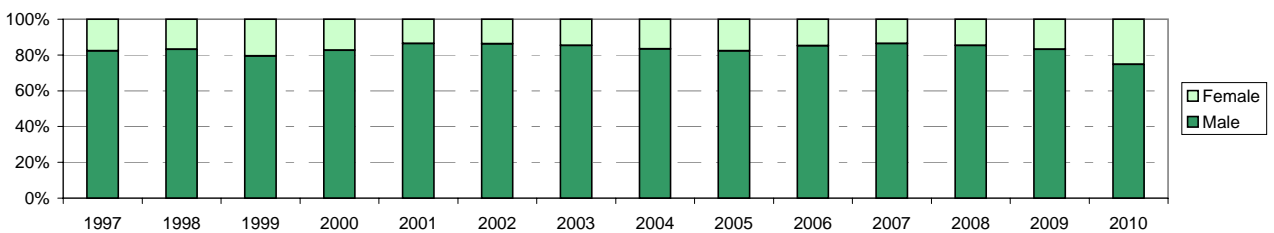

## POPULATION TRENDS

### 8.3 - Aboriginal / Torres Straight Islander

*Only includes offenders where ATSI status is known due to historical fluctuations in levels of unknown ATSI*

**Total**

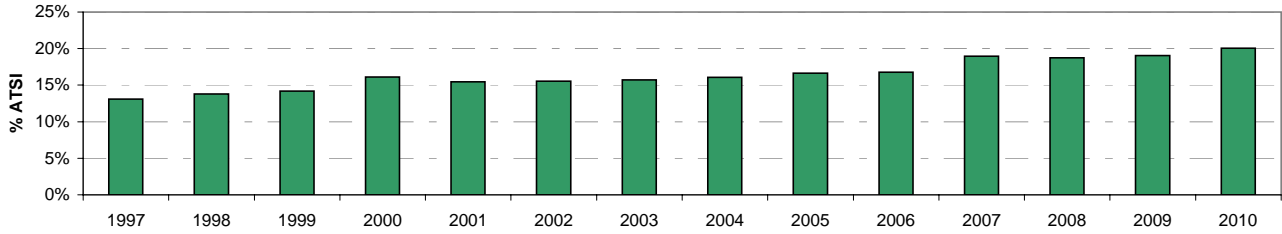

**Bonds**

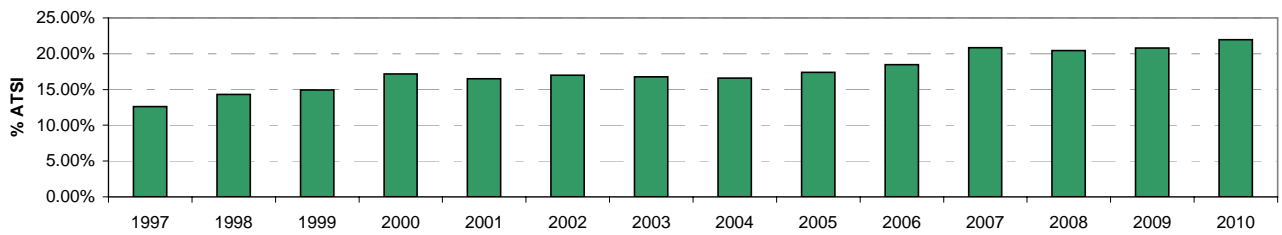

**Parole**

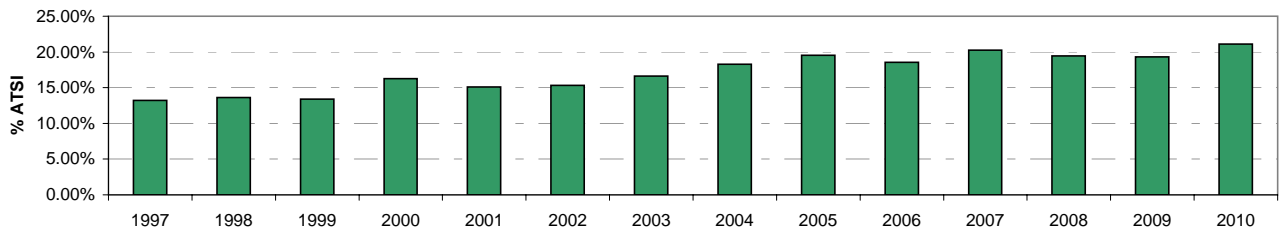

**Community Service**

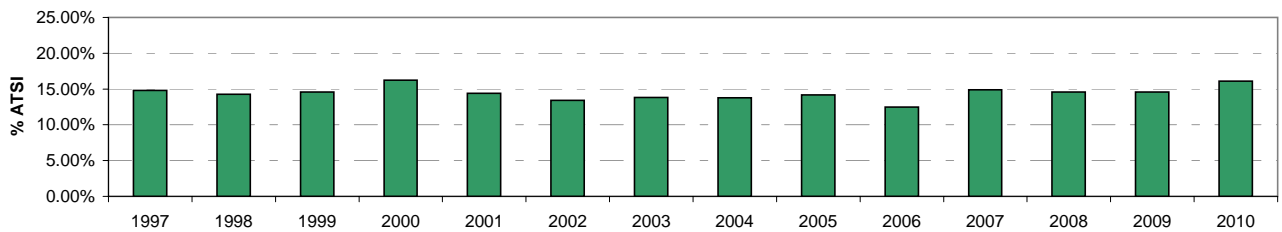

**Home Detention**

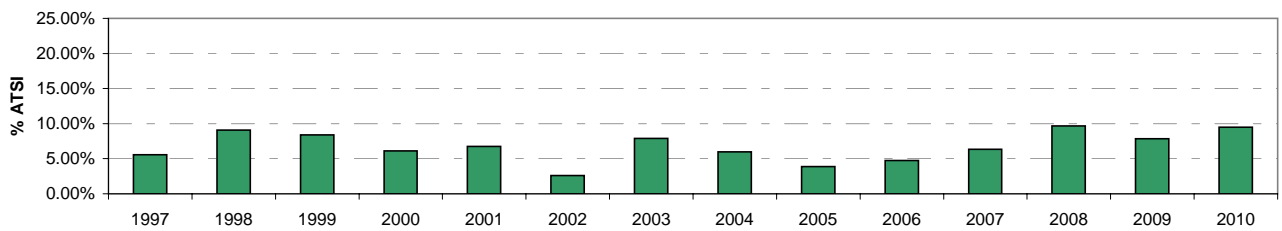

## POPULATION TRENDS

### 8.4 - Most Serious Offence

Offenders with active orders only. ASOC Divisions have been collapsed to make graphs more legible - see appendix 2

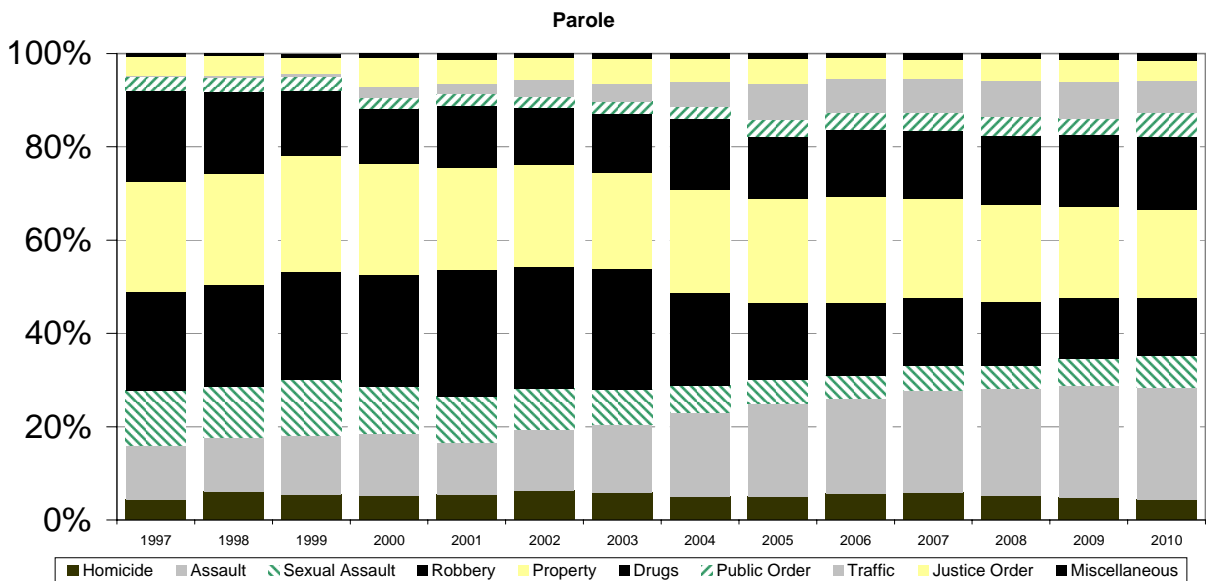
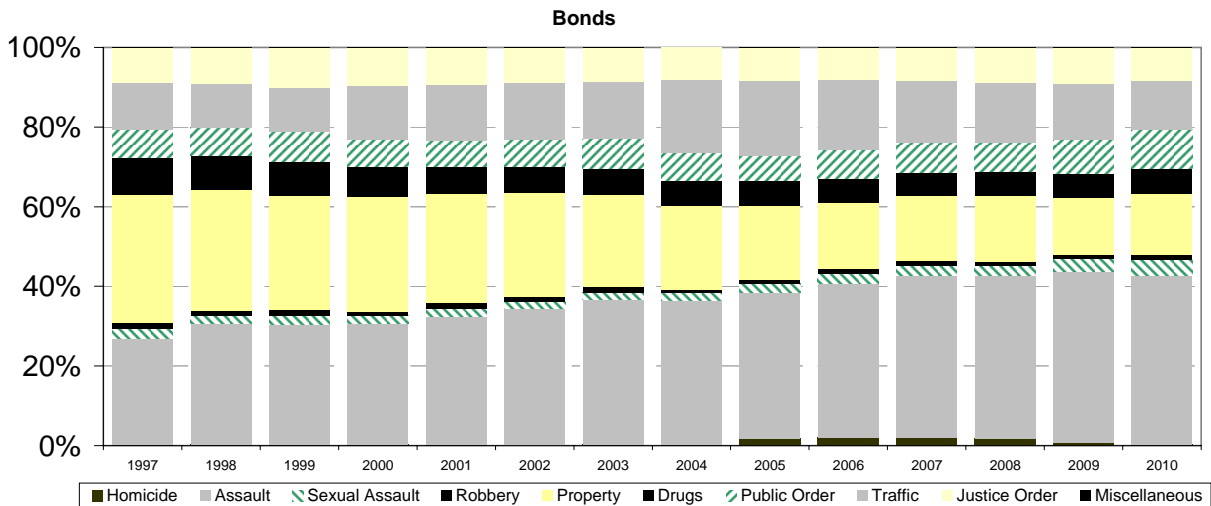
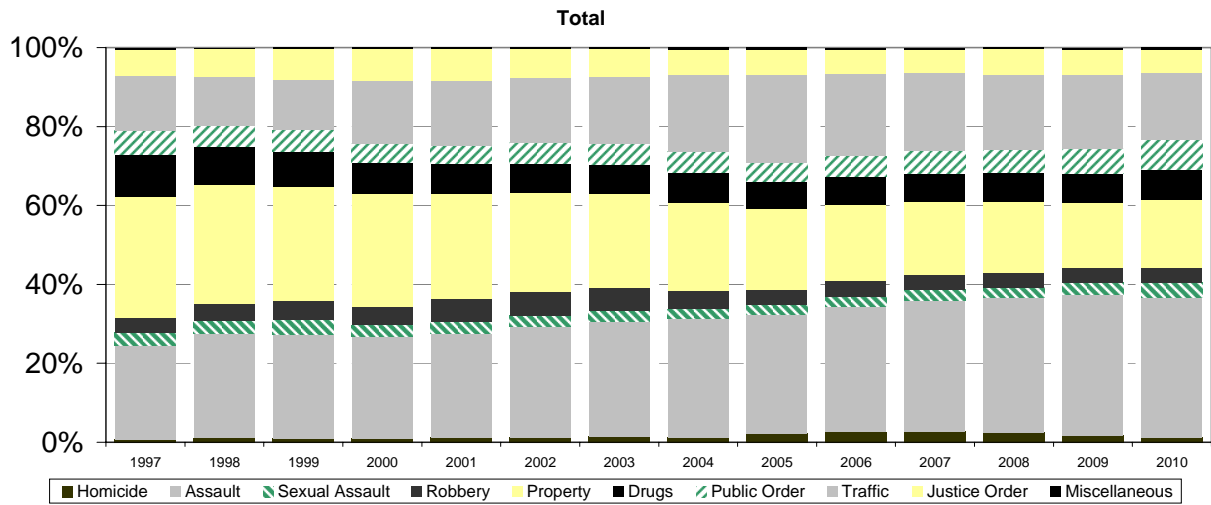

## POPULATION TRENDS

### 8.4 - Most Serious Offence

Offenders with active orders only. ASOC Divisions have been collapsed to make graphs more legible - see appendix 2

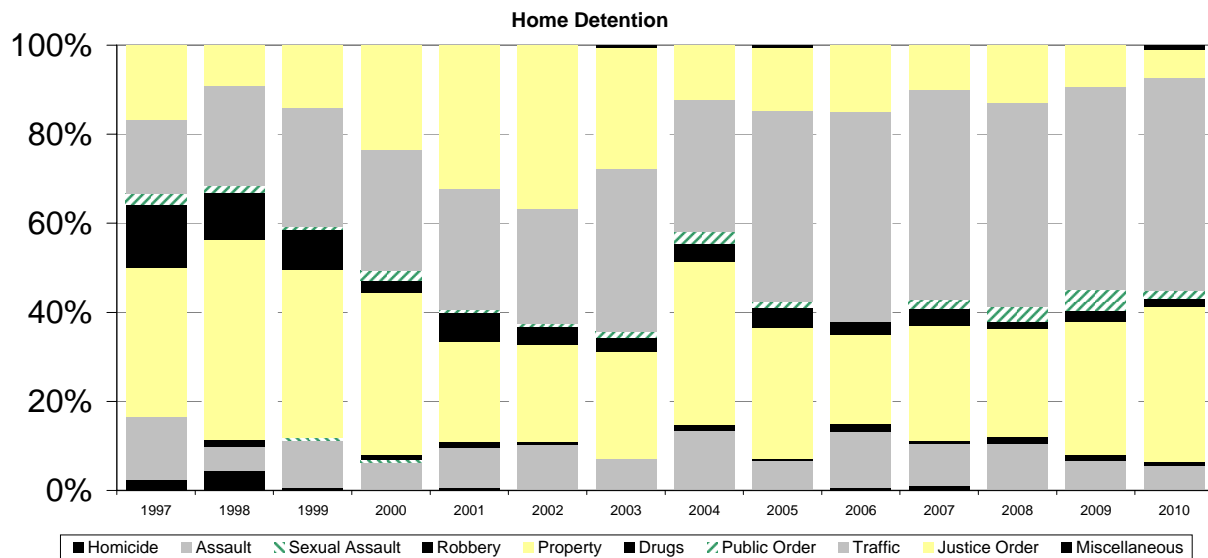
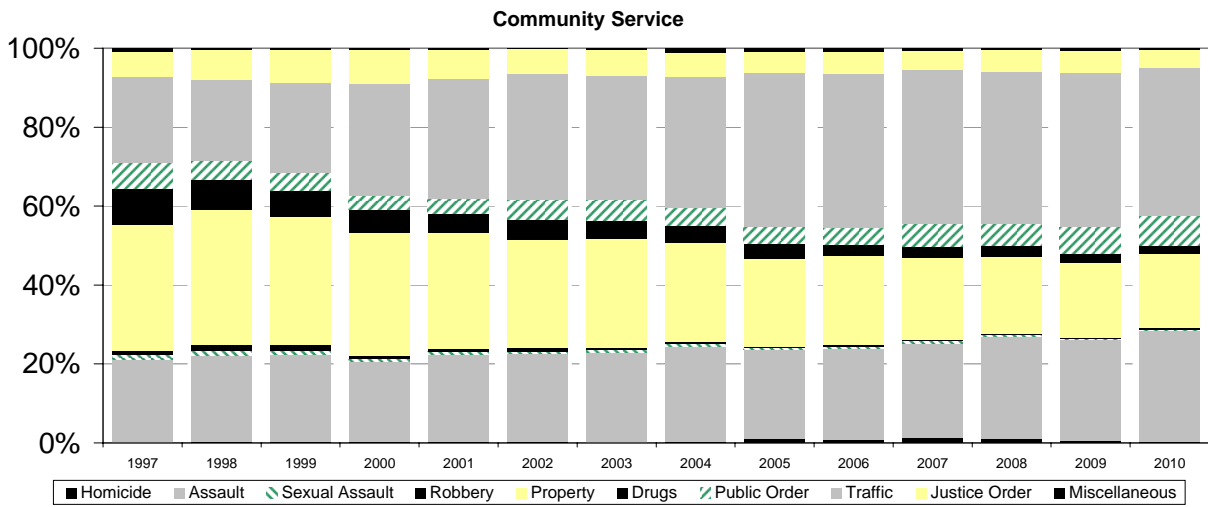

**POPULATION TRENDS**  
**8.5 - Data Tables - Trends in Demographics**

<b>% ATSI / Year</b>	<b>Total</b>	<b>Bonds</b>	<b>Parole</b>	<b>Community Service</b>	<b>Home Detention</b>
1997	13.1%	12.6%	13.2%	14.8%	5.6%
1998	13.8%	14.3%	13.6%	14.3%	9.1%
1999	14.2%	14.9%	13.4%	14.6%	8.4%
2000	16.1%	17.2%	16.3%	16.2%	6.1%
2001	15.5%	16.5%	15.1%	14.4%	6.8%
2002	15.5%	17.0%	15.3%	13.4%	2.6%
2003	15.7%	16.7%	16.6%	13.8%	7.9%
2004	16.0%	16.6%	18.3%	13.8%	6.0%
2005	16.6%	17.4%	19.6%	14.2%	3.9%
2006	16.8%	18.5%	18.5%	12.5%	4.8%
2007	19.0%	20.9%	20.3%	14.9%	6.4%
2008	18.8%	20.5%	19.5%	14.6%	9.7%
2009	19.1%	20.8%	19.3%	14.6%	7.9%
2010	20.1%	22.0%	21.1%	16.1%	9.5%
<b>% Female / Year</b>					
1997	15.7%	17.3%	5.9%	17.6%	17.8%
1998	14.9%	17.1%	6.4%	16.4%	16.8%
1999	15.1%	17.3%	6.5%	16.3%	20.6%
2000	15.4%	17.5%	8.6%	15.7%	17.4%
2001	15.4%	17.5%	7.7%	14.9%	13.7%
2002	15.0%	16.7%	8.6%	14.7%	13.7%
2003	15.2%	17.4%	8.6%	14.2%	14.7%
2004	15.0%	16.7%	9.0%	15.2%	16.7%
2005	15.2%	17.3%	9.5%	15.2%	17.8%
2006	15.1%	17.0%	9.0%	15.8%	14.9%
2007	15.6%	17.9%	8.6%	15.6%	13.7%
2008	16.3%	18.7%	9.2%	16.4%	14.5%
2009	15.7%	17.7%	8.7%	16.5%	17.2%
2010	15.5%	17.7%	9.0%	16.5%	24.8%



## POPULATION TRENDS

## 8.6 - Data Tables - Trends in Most Serious Offence

Offenders with active orders only. ASOC Divisions have been collapsed - see appendix 2

Order type / Year	Most Serious Offence category - % of population									
	Total offenders	Homicide	Assault	Sexual Assault	Robbery	Property	Drugs	Public Order	Traffic	Justice Order
1997	0.7%	23.8%	3.2%	3.7%	30.6%	10.7%	6.1%	13.9%	6.7%	0.5%
1998	1.1%	26.4%	3.3%	4.4%	30.0%	9.8%	5.3%	12.2%	7.3%	0.3%
1999	1.0%	26.4%	3.5%	4.8%	28.8%	9.0%	5.4%	12.8%	7.8%	0.3%
2000	1.0%	25.7%	2.9%	4.8%	28.6%	7.9%	4.7%	16.0%	8.1%	0.3%
2001	1.2%	26.5%	3.0%	5.7%	26.7%	7.6%	4.8%	16.3%	8.0%	0.4%
2002	1.3%	28.1%	2.7%	6.0%	25.2%	7.3%	5.2%	16.6%	7.2%	0.3%
2003	1.3%	29.2%	2.7%	6.0%	23.7%	7.4%	5.4%	16.8%	7.0%	0.4%
2004	1.2%	30.1%	2.4%	4.7%	22.3%	7.7%	5.1%	19.7%	6.2%	0.6%
2005	2.3%	30.0%	2.4%	4.0%	20.4%	7.0%	4.8%	22.4%	6.2%	0.5%
2006	2.6%	31.7%	2.6%	4.0%	19.3%	7.1%	5.2%	20.9%	6.1%	0.5%
2007	2.7%	33.3%	2.6%	3.9%	18.5%	7.1%	5.8%	19.7%	5.9%	0.5%
2008	2.4%	34.1%	2.6%	3.7%	18.1%	7.3%	5.8%	19.0%	6.4%	0.4%
2009	1.6%	35.9%	3.1%	3.5%	16.5%	7.5%	6.5%	18.6%	6.4%	0.5%
2010	1.3%	35.3%	3.8%	3.9%	17.2%	7.8%	7.4%	17.1%	5.7%	0.6%
<b>Bonds</b>										
1997	0.2%	26.8%	2.4%	1.4%	32.3%	9.2%	7.2%	11.7%	8.7%	0.2%
1998	0.1%	30.4%	2.2%	1.3%	30.2%	8.6%	7.0%	10.8%	9.1%	0.2%
1999	0.2%	30.1%	2.3%	1.4%	28.7%	8.7%	7.4%	11.0%	9.9%	0.2%
2000	0.2%	30.5%	1.9%	1.1%	28.7%	7.6%	6.6%	13.7%	9.4%	0.1%
2001	0.2%	32.2%	1.9%	1.5%	27.5%	7.0%	6.5%	13.9%	9.2%	0.2%
2002	0.1%	34.4%	1.6%	1.4%	25.9%	6.6%	7.0%	14.1%	8.7%	0.2%
2003	0.2%	36.6%	1.8%	1.2%	23.1%	6.8%	7.3%	14.5%	8.4%	0.1%
2004	0.1%	36.4%	1.9%	0.9%	20.8%	6.5%	7.0%	18.4%	8.1%	0.0%
2005	1.7%	36.7%	2.2%	1.0%	18.7%	6.1%	6.2%	19.1%	8.1%	0.1%
2006	1.9%	38.9%	2.5%	1.1%	16.8%	6.0%	7.0%	17.7%	8.0%	0.1%
2007	2.0%	40.8%	2.4%	1.3%	16.4%	5.8%	7.5%	15.7%	8.2%	0.1%
2008	1.7%	40.9%	2.5%	1.1%	16.5%	6.0%	7.3%	15.2%	8.6%	0.1%
2009	0.8%	43.0%	3.1%	1.1%	14.3%	6.1%	8.6%	13.9%	9.1%	0.1%
2010	0.2%	42.5%	3.8%	1.3%	15.5%	6.4%	9.7%	12.3%	8.1%	0.2%
<b>Parole</b>										
1997	4.3%	11.6%	11.9%	21.1%	23.8%	19.5%	2.8%	0.4%	3.9%	0.7%
1998	6.2%	11.6%	10.8%	21.9%	23.7%	17.7%	3.1%	0.3%	4.2%	0.5%
1999	5.5%	12.6%	12.0%	23.1%	25.0%	14.1%	2.7%	0.8%	3.5%	0.8%
2000	5.3%	13.2%	10.0%	24.1%	23.9%	11.8%	2.3%	2.4%	6.2%	0.9%
2001	5.5%	11.2%	9.9%	27.1%	21.9%	13.4%	2.4%	2.3%	5.1%	1.3%
2002	6.2%	13.2%	8.8%	26.1%	22.0%	12.2%	2.3%	3.6%	4.6%	1.1%
2003	5.9%	14.6%	7.4%	26.0%	20.6%	12.7%	2.5%	3.9%	5.3%	1.2%
2004	5.1%	17.9%	5.8%	20.1%	21.9%	15.3%	2.5%	5.4%	4.8%	1.2%
2005	5.0%	20.1%	5.0%	16.5%	22.4%	13.1%	3.6%	7.8%	5.3%	1.2%
2006	5.7%	20.2%	5.0%	15.6%	22.8%	14.3%	3.5%	7.4%	4.3%	1.0%
2007	5.8%	22.0%	5.3%	14.6%	21.1%	14.7%	3.9%	7.1%	4.1%	1.3%
2008	5.2%	23.0%	5.0%	13.6%	20.8%	14.7%	4.0%	7.9%	4.6%	1.2%
2009	4.8%	24.0%	5.7%	13.0%	19.5%	15.6%	3.5%	8.0%	4.6%	1.4%
2010	4.3%	24.1%	6.7%	12.4%	19.0%	15.6%	5.1%	7.0%	4.2%	1.6%
<b>Community Service</b>										
1997	0.2%	21.1%	1.2%	0.8%	31.9%	9.3%	6.5%	22.0%	6.3%	0.9%
1998	0.2%	21.8%	1.4%	1.4%	34.1%	7.8%	4.5%	20.6%	7.7%	0.4%
1999	0.2%	22.1%	1.1%	1.6%	32.2%	6.8%	4.4%	22.7%	8.6%	0.3%
2000	0.2%	20.4%	0.6%	0.9%	31.2%	5.8%	3.4%	28.5%	8.7%	0.3%
2001	0.4%	21.9%	0.8%	0.8%	29.4%	4.8%	3.8%	30.3%	7.4%	0.3%
2002	0.3%	22.3%	0.7%	0.8%	27.5%	5.1%	5.0%	31.9%	6.3%	0.2%
2003	0.2%	22.6%	0.8%	0.5%	27.8%	4.5%	5.4%	31.2%	6.7%	0.4%
2004	0.2%	24.1%	0.7%	0.5%	25.3%	4.4%	4.6%	32.9%	6.2%	1.1%
2005	1.0%	22.6%	0.5%	0.2%	22.3%	3.8%	4.3%	39.2%	5.2%	0.9%
2006	0.9%	23.0%	0.5%	0.4%	22.6%	2.9%	4.1%	39.1%	5.6%	0.9%
2007	1.3%	24.0%	0.6%	0.3%	20.7%	2.9%	5.8%	39.1%	4.7%	0.7%
2008	1.1%	25.8%	0.3%	0.3%	19.4%	2.9%	5.6%	38.5%	5.5%	0.4%
2009	0.4%	25.8%	0.3%	0.3%	18.9%	2.5%	6.6%	39.2%	5.5%	0.6%
2010	0.2%	28.2%	0.2%	0.5%	18.6%	2.3%	7.5%	37.7%	4.5%	0.4%
<b>Home Detention</b>										
1997	2.4%	14.3%	0.0%	0.0%	33.3%	14.3%	2.4%	16.7%	16.7%	0.0%
1998	4.5%	5.3%	0.0%	1.5%	45.1%	10.5%	1.5%	22.6%	9.0%	0.0%
1999	0.7%	10.4%	0.7%	0.0%	37.8%	8.9%	0.7%	26.7%	14.1%	0.0%
2000	0.0%	6.3%	0.6%	1.1%	36.2%	2.9%	2.3%	27.0%	23.6%	0.0%
2001	0.6%	9.1%	0.0%	1.2%	22.4%	6.7%	0.6%	27.3%	32.1%	0.0%
2002	0.0%	10.3%	0.0%	0.6%	21.8%	4.0%	0.6%	25.9%	36.8%	0.0%
2003	0.0%	7.2%	0.0%	0.0%	23.9%	3.3%	1.1%	36.7%	27.2%	0.6%
2004	0.0%	13.5%	0.0%	1.4%	36.5%	4.1%	2.7%	29.7%	12.2%	0.0%
2005	0.0%	6.7%	0.0%	0.5%	29.5%	4.3%	1.4%	42.9%	14.3%	0.5%
2006	0.6%	12.7%	0.0%	1.8%	19.9%	3.0%	0.0%	47.0%	15.1%	0.0%
2007	1.1%	9.5%	0.0%	0.5%	25.9%	3.7%	2.1%	47.1%	10.1%	0.0%
2008	0.0%	10.5%	0.0%	1.6%	24.2%	1.6%	3.2%	46.0%	12.9%	0.0%
2009	0.0%	6.6%	0.0%	1.3%	29.8%	2.7%	4.6%	45.7%	9.3%	0.0%
2010	0.0%	5.5%	0.0%	0.9%	34.9%	1.8%	1.8%	47.7%	6.4%	0.9%



---

Section 9

---

*~ Community Offender Census 2010 ~*



*Appendices*



## APPENDIX 1

### 9.1 Australian Standard Offence Classification

Division	Subdivision	Group
<b>1</b>	<b>Homicide and Related Offences</b>	
	<b>11</b>	<b>Murder</b>
		111 Murder
	<b>12</b>	<b>Attempted Murder</b>
		121 Attempted Murder
	<b>13</b>	<b>Manslaughter and Driving Causing Death</b>
		131 Manslaughter
		132 Driving Causing Death
<b>2</b>	<b>Acts Intended to Cause Injury</b>	
	<b>21</b>	<b>Assault</b>
		211 Serious assault resulting in injury
		212 Serious assault not resulting in injury
		213 Common assault
	<b>29</b>	<b>Other Acts Intended to Cause Injury</b>
		291 Stalking
		299 Other acts Intended to Cause Injury, nec
<b>3</b>	<b>Sexual Assault and Related Offences</b>	
	<b>31</b>	<b>Sexual Assault</b>
		311 Aggravated Sexual Assault
		312 Non-Aggravated Sexual Assault
	<b>32</b>	<b>Non-Assaultive Sexual Offences</b>
		321 Non Assaultive Sexual Offences Against a Child
		322 Child Pornography offences
		323 Sexual servitude offences
		329 Non-Assaultive Sexual Offences, nec
<b>4</b>	<b>Dangerous or Negligent Acts Endangering Persons</b>	
	<b>41</b>	<b>Dangerous or Negligent Operation of a Vehicle</b>
		411 Driving Under the Influence of Alcohol or other substance
		412 Dangerous or Negligent operation (driving) of a vehicle
	<b>49</b>	<b>Other Dangerous or Negligent Acts Endangering Persons</b>
		491 Neglect or ill-treatment of Person Under Care
		499 Other Dangerous or Negligent Acts Endangering Persons, nec
<b>5</b>	<b>Abduction and Related Offences</b>	
	<b>51</b>	<b>Abduction and Kidnapping</b>
		511 Abduction and Kidnapping
	<b>52</b>	<b>Deprivation of Liberty / False Imprisonment</b>
		521 Deprivation of Liberty / False Imprisonment
	<b>53</b>	<b>Harassment and Threatening Behaviour</b>
		531 Harassment and private nuisance
		532 Threatening behaviour
<b>6</b>	<b>Robbery, Extortion and Related Offences</b>	
	<b>61</b>	<b>Robbery</b>
		611 Aggravated Robbery
		612 Non-Aggravated Robbery
	<b>62</b>	<b>Blackmail and Extortion</b>
		621 Blackmail and Extortion
<b>7</b>	<b>Unlawful Entry With Intent / Burglary, Break and Enter</b>	
	<b>71</b>	<b>Unlawful Entry With Intent / Burglary, Break and Enter</b>
		711 Unlawful Entry with Intent / Burglary, Break and Enter
<b>8</b>	<b>Theft and Related Offences</b>	
	<b>81</b>	<b>Motor Vehicle Theft and Related</b>
		811 Theft of a Motor Vehicle
		812 Illegal Use of a Motor Vehicle
		813 Theft of Motor Vehicle Parts or Contents
	<b>82</b>	<b>Theft (Except Motor Vehicles)</b>
		821 Theft from a Person (Excluding by Force)
		822 Theft of Intellectual Property
		823 Theft from Retail Premises
		829 Theft (Except Motor Vehicles), nec
	<b>83</b>	<b>Receive or Handle Proceeds of Crime</b>
		831 Receive or Handle Proceeds of Crime
	<b>84</b>	<b>Illegal Use of Property (Except Motor Vehicles)</b>
		841 Illegal Use of Property (Except Motor Vehicles)

*Australian Bureau of Statistics Catalogue No: 1234.0, ABS 2208 (Second edition)*

## APPENDIX 1

### 9.1 - Australian Standard Offence Classification

Division	Subdivision	Group
<b>9</b>	<b>Fraud, Deception and Related Offences</b>	
<b>91</b>	<b>Obtain Benefit by Deception</b>	
	911	Obtain benefit by deception
<b>92</b>	<b>Forgery and Counterfeiting</b>	
	921	Counterfeiting of Currency
	922	Forgery of documents
	923	possess equipment to make false/illegal instrument
<b>93</b>	<b>Deceptive Business/Government practices</b>	
	931	Fraudulent trade practices
	932	Misrepresentation of Professional Status
	933	Illegal Non-Fraudulent Trade Practices
<b>99</b>	<b>Other Fraud and Deception Offences</b>	
	991	Dishonest Conversion
	999	Other Fraud and Deception Offences, nec
<b>10</b>	<b>Illicit Drug Offences</b>	
<b>101</b>	<b>Import or Export Illicit Drugs</b>	
	1011	Import Illicit Drugs
	1012	Export Illicit Drugs
<b>102</b>	<b>Deal or Traffic in Illicit Drugs</b>	
	1021	Deal or Traffic in Illicit Drugs - Commercial Quantity
	1022	Deal or Traffic in Illicit Drugs - Non-Commercial Quantity
<b>103</b>	<b>Manufacture or Cultivate Illicit Drugs</b>	
	1031	Manufacture Illicit Drugs
	1032	Cultivate Illicit Drugs
<b>104</b>	<b>Possess and/or Use Illicit Drugs</b>	
	1041	Possess Illicit Drugs
	1042	Use Illicit Drugs
<b>109</b>	<b>Other Illicit Drug Offences</b>	
	1099	Other Illicit Drug Offences, nec
<b>11</b>	<b>Prohibited and Regulated Weapons and Explosives Offences</b>	
<b>111</b>	<b>Prohibited Weapons / Explosives Offences</b>	
	1111	Import or Export Prohibited Weapons / Explosives
	1112	Sell, Possess and / or Use Prohibited Weapons / Explosives
	1119	Prohibited Weapons / Explosives Offences, nec
<b>112</b>	<b>Regulated Weapons / Explosives Offences</b>	
	1121	Unlawfully Obtain or Possess Regulated Weapons / Explosives
	1122	Misuse of Regulated Weapons / Explosives
	1123	Deal or Traffic Regulated Weapons / Explosives
	1129	Regulated Weapons / Explosives Offences, nec
<b>12</b>	<b>Property Damage and Environmental Pollution</b>	
<b>121</b>	<b>Property Damage</b>	
	1211	Property Damage by Fire or Explosion
	1212	Graffiti
	1219	Property Damage, nec
<b>122</b>	<b>Environmental Pollution</b>	
	1221	Air Pollution Offences
	1222	Water Pollution Offences
	1223	Noise Pollution Offences
	1224	Soil Pollution Offences
	1229	Environmental Pollution, nec
<b>13</b>	<b>Public Order Offences</b>	
<b>131</b>	<b>Disorderly Conduct</b>	
	1311	Trespass
	1312	Criminal intent
	1313	Riot and Affray
	1319	Disorderly Conduct, nec
<b>132</b>	<b>Regulated Public Order Offences</b>	
	1321	Betting and Gambling Offences
	1322	Liquor and Tobacco Offences
	1323	Censorship Offences
	1324	Prostitution Offences
	1325	Offences against public order sexual standards
	1326	Consumption of legal substances in regulated spaces
	1329	Regulated public order offences, nec

*Australian Bureau of Statistics Catalogue No: 1234.0, ABS 2208 (Second edition)*

## APPENDIX 1

### 9.1 - Australian Standard Offence Classification

Division	Subdivision	Group
<i>Public order offences continued</i>		
	<b>133</b>	<b>Offensive Conduct</b>
	1331	Offensive language
	1332	Offensive behaviour
	1333	Villify or incite hatred on racial, cultural, religious or ethnic grounds
	1334	Cruelty to animals
<b>14</b>	<b>Traffic and Vehicle Regulatory Offences</b>	
	<b>141</b>	<b>Driving Licence Offences</b>
	1411	Drive While Licence Disqualified or Suspended
	1412	Drive Without a Licence
	1419	Driver Licence Offences, nec
	<b>142</b>	<b>Vehicle Registration and Roadworthiness Offences</b>
	1421	Registration Offences
	1422	Roadworthiness Offences
	<b>143</b>	<b>Regulatory Driving Offences</b>
	1431	Exceed the Prescribed Content of Alcohol or other substance limit
	1432	Exceed Legal Speed Limit
	1433	Parking Offences
	1439	Regulatory Driving Offences, nec
	<b>144</b>	<b>Pedestrian Offences</b>
	1441	Pedestrian Offences
<b>15</b>	<b>Offences Against Justice Procedures, Government Security and Government Operations</b>	
	<b>151</b>	<b>Breach of Custodial Order Offences</b>
	1511	Escape Custody Offences
	1512	Breach of Home Detention
	1513	Breach of Suspended Sentence
	<b>152</b>	<b>Breach of Community-Based Orders</b>
	1521	Breach of Community Service Order
	1522	Breach of Parole
	1523	Breach of Bail
	1524	Breach of Bond - Probation
	1525	Breach of Bond - Other
	1529	Breach of Community-Based Orders, nec
	<b>153</b>	<b>Breach of Violence and Non-Violence Orders</b>
	1531	Breach of Violence Order
	1532	Breach of Non-Violence Orders
	<b>154</b>	<b>Offences against Government Operations</b>
	1541	Resist or Hinder Government Official (Excluding Police Officer, Justice Official or Government Security Officer)
	1542	Bribery involving Government Officials
	1543	Immigration Offences
	1549	Offences Against Government Operations, nec
	<b>155</b>	<b>Offences against Government Security</b>
	1551	Resist or Hinder Government Officer Concerned with Government Security
	1559	Offences Against Government Security, nec
	<b>156</b>	<b>Other Offences against Justice Procedures</b>
	1561	Subvert the Course of Justice
	1562	Resist or Hinder Police Officer or Justice Official
	1563	Prison Regulation Offences
	1566	Other Offences Against Justice Procedures, nec
<b>16</b>	<b>Miscellaneous Offences</b>	
	<b>161</b>	<b>Defamation, Libel and Privacy Offences</b>
	1611	Defamation and Libel
	1612	Offences Against Privacy
	<b>162</b>	<b>Public Health and Safety Offences</b>
	1621	Sanitation Offences
	1622	Disease Prevention Offences
	1623	Occupational Health and Safety Offences
	1624	Transport Regulation Offences
	1625	Dangerous Substances Offences
	1626	Licit Drug Offences
	1629	Public Health and Safety Offences, nec
	<b>163</b>	<b>Commercial / Industry / Financial Regulation</b>
	1631	Commercial / Industry / Financial Regulation
	<b>169</b>	<b>Other Miscellaneous Offences</b>
	1691	Environmental Regulation Offences
	1692	Bribery (excluding government officials)
	1693	Quarantine Offences
	1694	Import / Export Regulations
	1695	Procure or Commit Illegal Abortion
	1699	Other Miscellaneous Offences, nec

*Australian Bureau of Statistics Catalogue No: 1234.0, ABS 2208 (Second edition)*

---

## APPENDIX 2

### 9.2 - Offence grouping used in trend data

---

**Trend data category**

ASOC Division

**Homicide**

Homicide and Related Offences

**Assault**

Acts Intended to Cause Injury  
Dangerous or Negligent Acts Endangering Persons  
Abduction and Related Offences

**Sexual Assault**

Sexual Assault and Related Offences

**Robbery**

Robbery, Extortion and Related Offences

**Property**

Unlawful Entry With Intent / Burglary, Break and Enter  
Theft and Related Offences  
Deception and Related Offences

**Drugs**

Illicit Drug Offences

**Public Order**

Weapons and Explosives Offences  
Property Damage and Environmental Pollution  
Public Order Offences

**Traffic**

Road Traffic and Motor Vehicle Regulatory Offences

**Justice Order**

Offences Against Justice Procedures, Government Security, and Government Operations

**Miscellaneous**

Miscellaneous Offences



---

## APPENDIX 3

### 9.3 - Legal order categories

---

Category
Legislation
Order

**Bonds**

- Bail Act 1978
  - Section 36 Supervised Bail Order, post conviction only (see also Section 11 Deferral of Sentence below)
  
- Crimes (Sentencing Procedure) Act 1999
  - Section 9 Good Behaviour Bond
  - Section 10 Good Behaviour Bond
  - Section 11 Deferral of Sentence (Bail undertaking)
  - Section 12 Suspended Sentence
  - Section 90 Probation as a condition of CSO
  
- Crimes Act 1914 (Cwlth)
  - Section 19 Recognisance
  - Section 20 Recognisance
  
- Children (Criminal Proceedings) Act 1987
  - Section 33 Good Behaviour Bond
  
- Crimes (Serious Sex Offenders) Act 2006
  - Section 8 Interim Extended Supervision Order
  - Section 9 Extended Supervision Order
  
- Miscellaneous
  - Interstate good behaviour bonds
  - Interstate recognisances
  - Interstate licenses

**Parole**

- Crimes (Sentencing Procedure) Act 1999
  - Section 50 Court Based Parole
  
- Crimes (Administration of Sentences) Act 1999
  - Section 149-50 State Parole Authority Based Parole
  
- Crimes Act 1914 (Cwlth)
  - Section 19AL Release on Parole
  - Section 19AP Release on Licence
  
- Miscellaneous
  - Interstate parole orders
  - Royal prerogative of mercy

**Community Service Orders**

- Crimes (Sentencing Procedure) Act 1999
  - Section 8 Community Service Order
  
- Fines Act 1996
  - Section 79 Community Service Order (Fine Default)

**Home Detention**

- Crimes (Sentencing Procedure) Act 1999
    - Section 7 Home Detention Order
-







Corporate Research Evaluation & Statistics  
Corrective Services NSW  
GPO Box 31  
Sydney NSW Australia

Telephone (02) 8346 1556  
Facsimile (02) 8346 1590

Email: [research.enquiries@dcs.nsw.gov.au](mailto:research.enquiries@dcs.nsw.gov.au)

Material published by  
Corporate Research Evaluation & Statistics includes  
Research Publications  
Research Bulletins  
Research Digests  
Statistical Publications